The Evergreen

1962

THE COLLEGE LIBRARY
STATE TEACHERS COLLEGE
SALISBURY, MARYLAND

Digitized by the Internet Archive
in 2018 with funding from
Salisbury University Office of Alumni Relations

https://archive.org/details/evergreensalisbu1962mary

Evergreen, 1962

Julie Spedden and Barbara Crum, Co-editors
Dr. John B. May, Advisor

State Teachers College
Salisbury, Maryland

THE COLLEGE LIBRARY
STATE TEACHERS COLLEGE
SALISBURY, MARYLAND

Contents

Administration

Classes

Organizations

Campus Life

Athletics

Campus Leaders

Within this volume we present a song . . . our song . . . the song of our college . . . of learning, knowledge, wisdom . . . of ideals and character . . . of purpose and direction . . . of friends and lasting friendships . . . of pleasure in the full life.

378.975
Ev
c.1
38,936

Oh Alma Mater,

standing

wise and

stately

Publication Staff
5/18/47

We dedicate

Spring dresses make the Chorus's Spring Concert a lovely affair.

Dr. Jesse's students make use of the Student Center piano. "1, 3, 5, 8, 5, 3, 1."

Mayhem practice isn't all hard work!

our song to thee

The Men's Chorus steals the show.

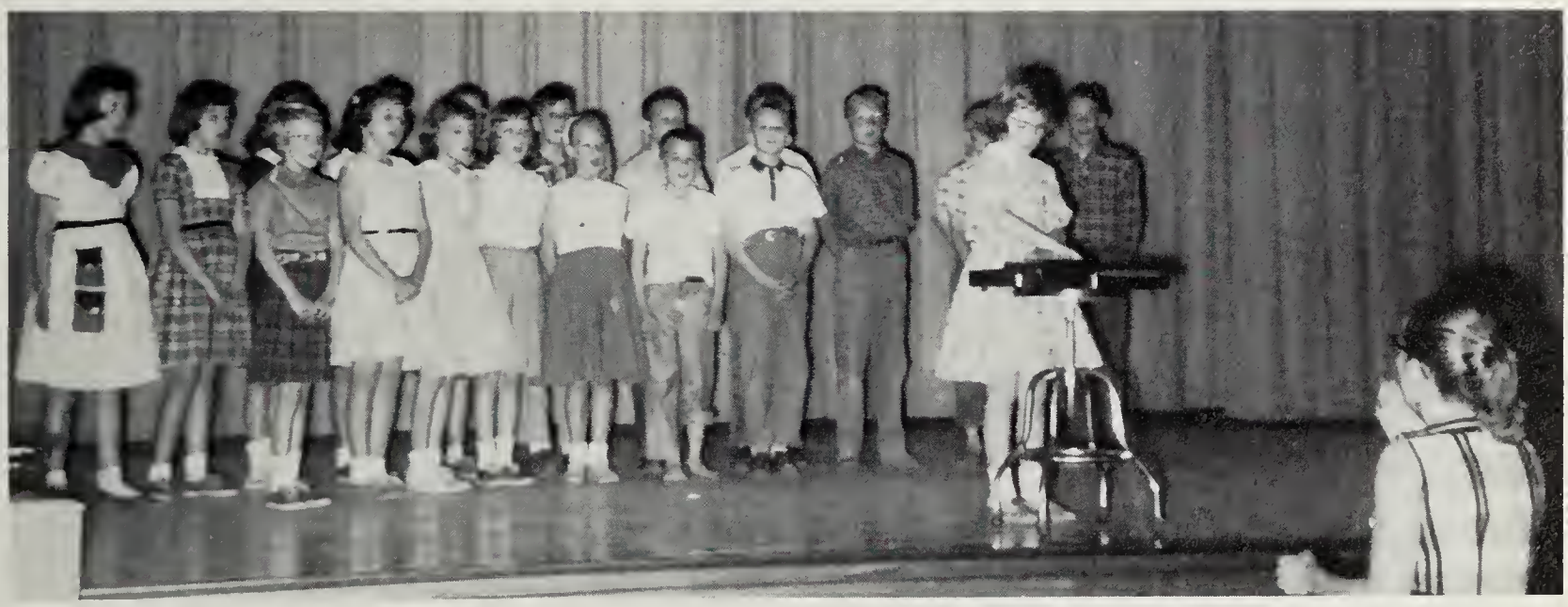

The Campus School presents many programs throughout the year.

Faculty and students join in a convocation.

a song of deep devotion

The Christian Association plans for the year ahead.

The latest edition of the Holly Leaf is a pleasant sight.

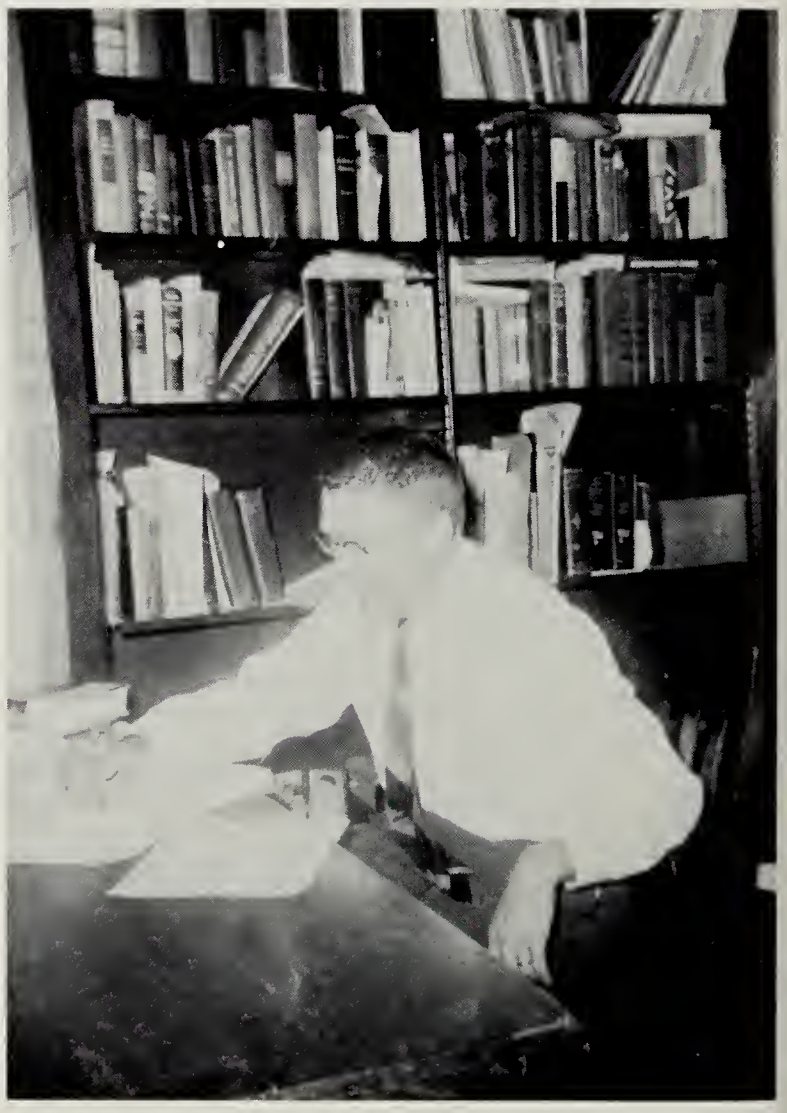

Exams mean work for faculty as well as students.

Making posters is one of the smaller tasks of the Social Committee.

Even the Women's Dorm president gets desk duty.

Students often help in the library.

. . . and endless loyalty

MARYLAN STATE TEACHE COLLEG

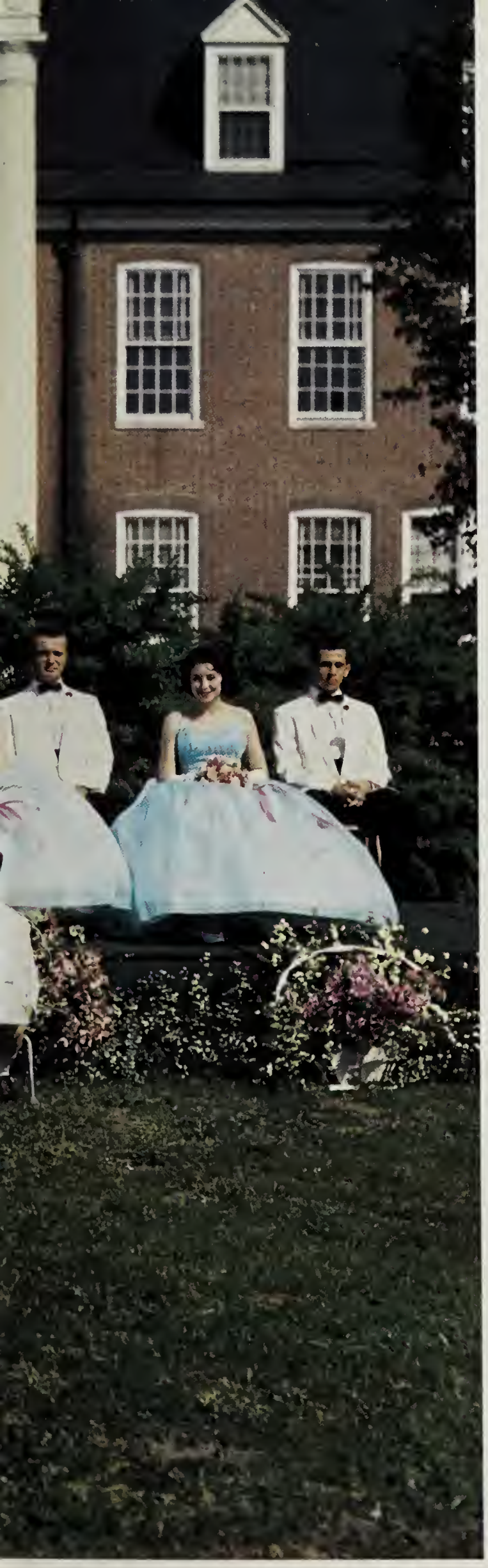

May Court, 1961

Salisbury College, school of gracious beauty

Thy portals stand

an open door

This is the way to the biology lab and more frogs to cut up.

Student teachers enter the Campus School armed with charts.

Through which we enter

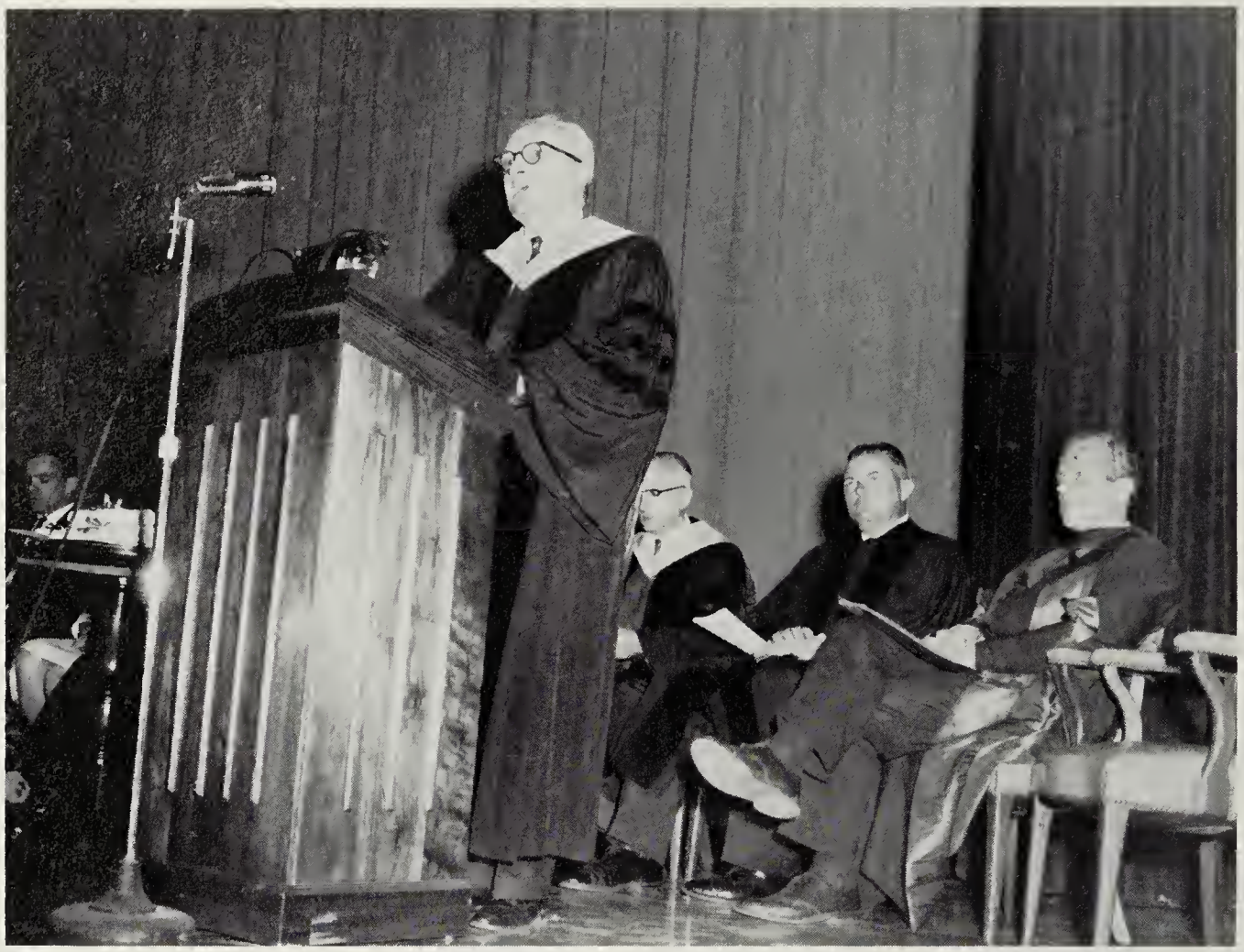

Dr. Devilbiss introduces the speaker at one of our convocations.

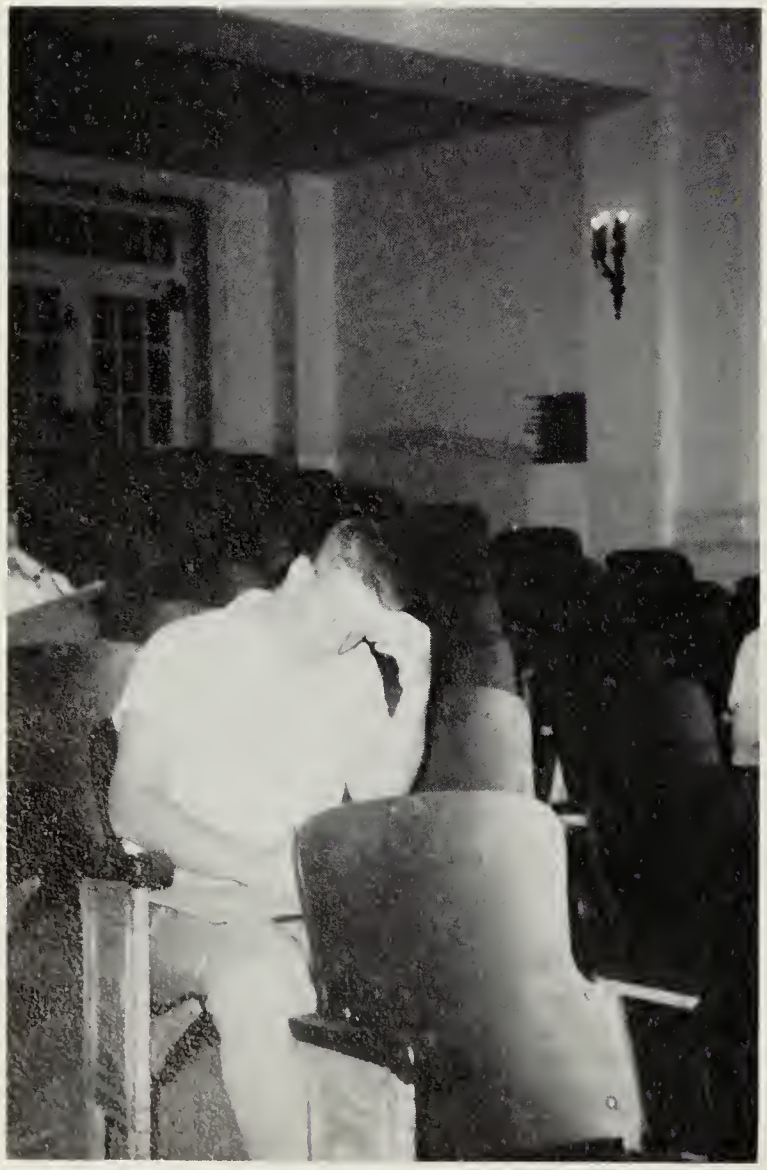

Exams are absolutely necessary.

Sophomores get their first look at grams and liters.

lives of deeper wisdom

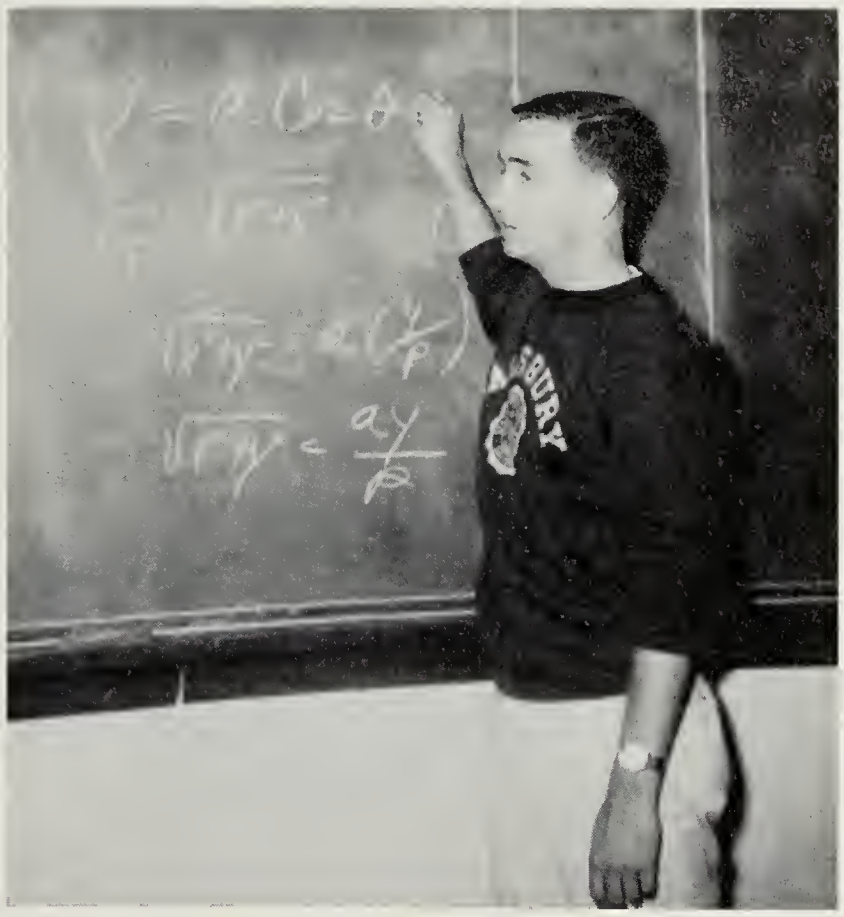

Trigonometry problems must be exact.

Books are the source of much of our knowledge.

The room overflows with interest getters.

One of the highlights of the end of the year is the appearance of the Evergreen.

Formal dances are spread throughout the year.

There's always good company in the Snack Bar.

Each year the Chorus enjoys a spring banquet.

We shall love

A sailor's dance adds variety to a Chorus Concert.

Unusual activities fill May Day Weekend.

No one knows what became of this history professor in Mayhem.

they name

forevermore

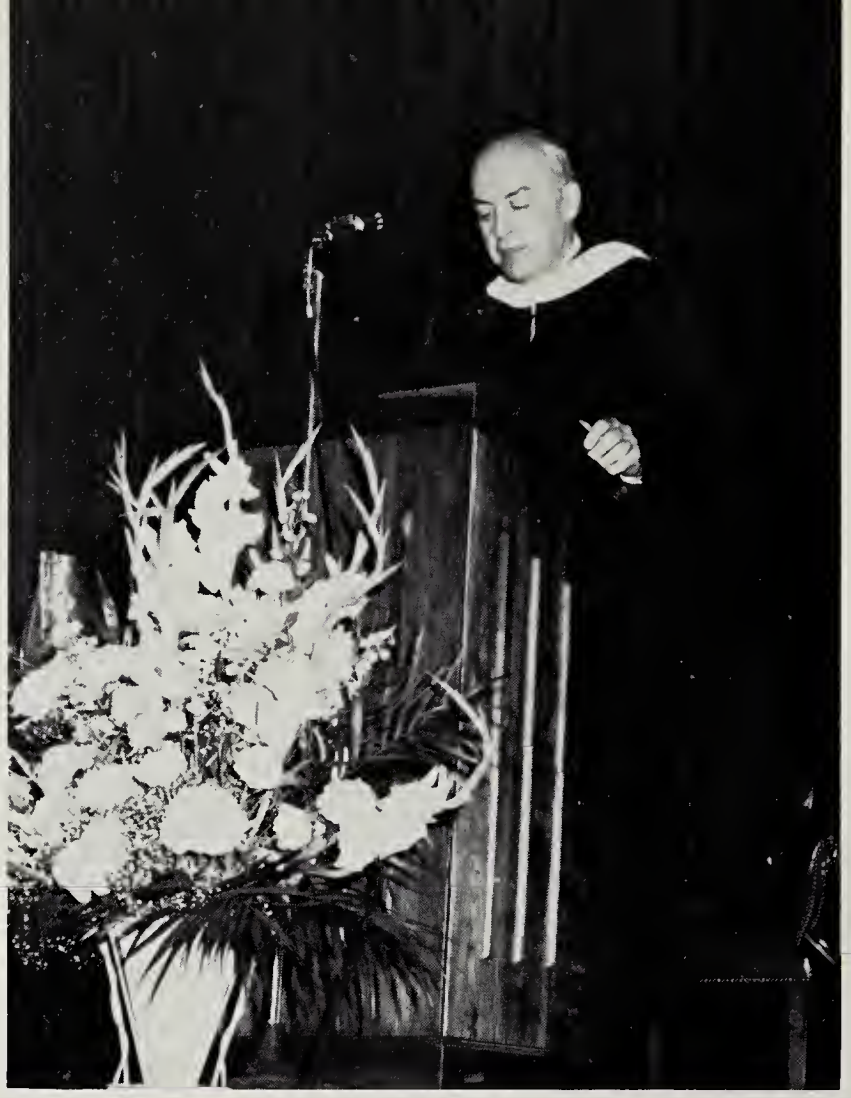

Dr. David W. Zimmerman, Commencement Speaker, 1961.

Commencement . . . the awarding of diplomas . . . culmination of a college education . . . the Beginning . . . forevermore.

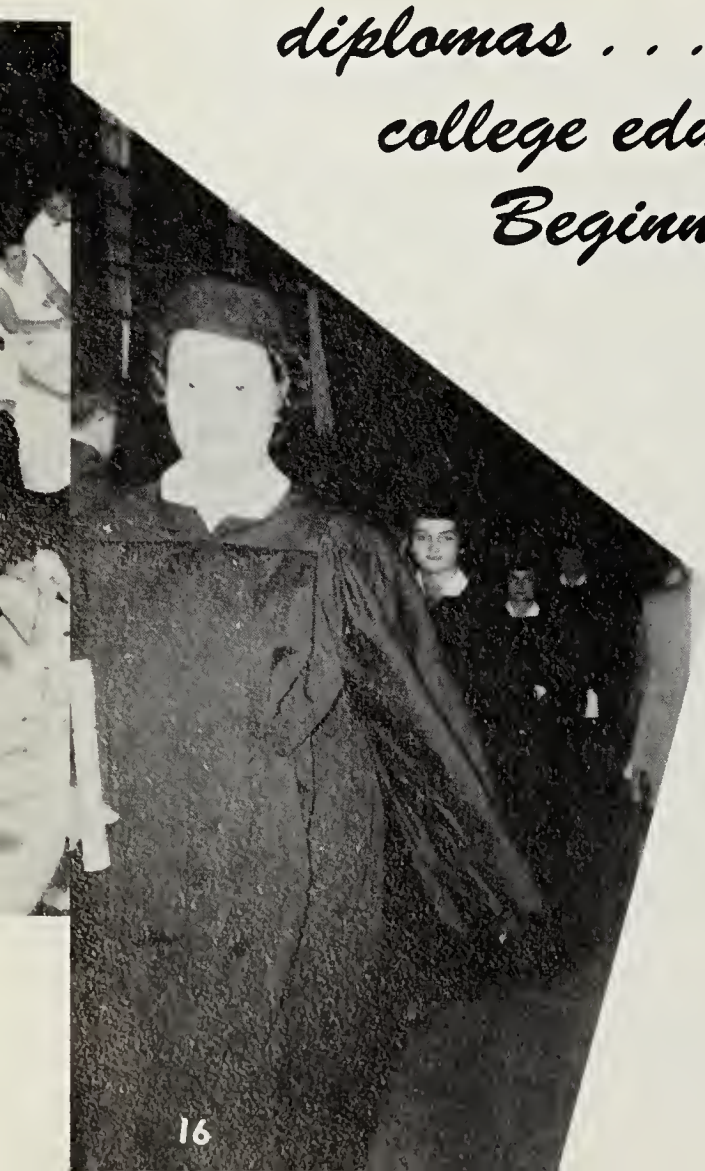

Administration

DR. WILBUR DEVILBISS

President Devilbiss

Dean of Instruction

DR. EARL T. WILLIS

Registrar

MISS DOROTHY POWELL

Dean of Students

MR. OREM ROBINSON

Social Director

MISS MARGARET ADDIS

English

Mr. Clinton Carroll, Dr. Robert Elderdice,
Mr. MacCurdy Burnet, Mrs. Frances Fleming

Languages

Dr. Mary Francis, French
Mr. Jerome T. Costello, Spanish

Social Sciences

Dr. Gerald Davis, History; Mr. Eugene Farace, Geography; Mr. Millard LesCallette, History and Government; Mr. A. L. Fleming, Economics and Sociology; Dr. William Wroten, History.

Education

Mr. James DiVirgilio, Supervisor of Secondary Education; Dr. Carolyn Dunlay, Director of Practice; Dr. Leila Stevens, Director of Elementary Education; Dr. John May, Psychology.

Mathematics

Mr. Frank White
Mr. Alan Foutty

Sciences

Mr. Harold Bloom, Physical Sciences; Mr. James Glenn, Physical Sciences; Dr. Maurice Fleming, Biological Sciences; Dr. Edna Estes, Biological Sciences.

Physical Education

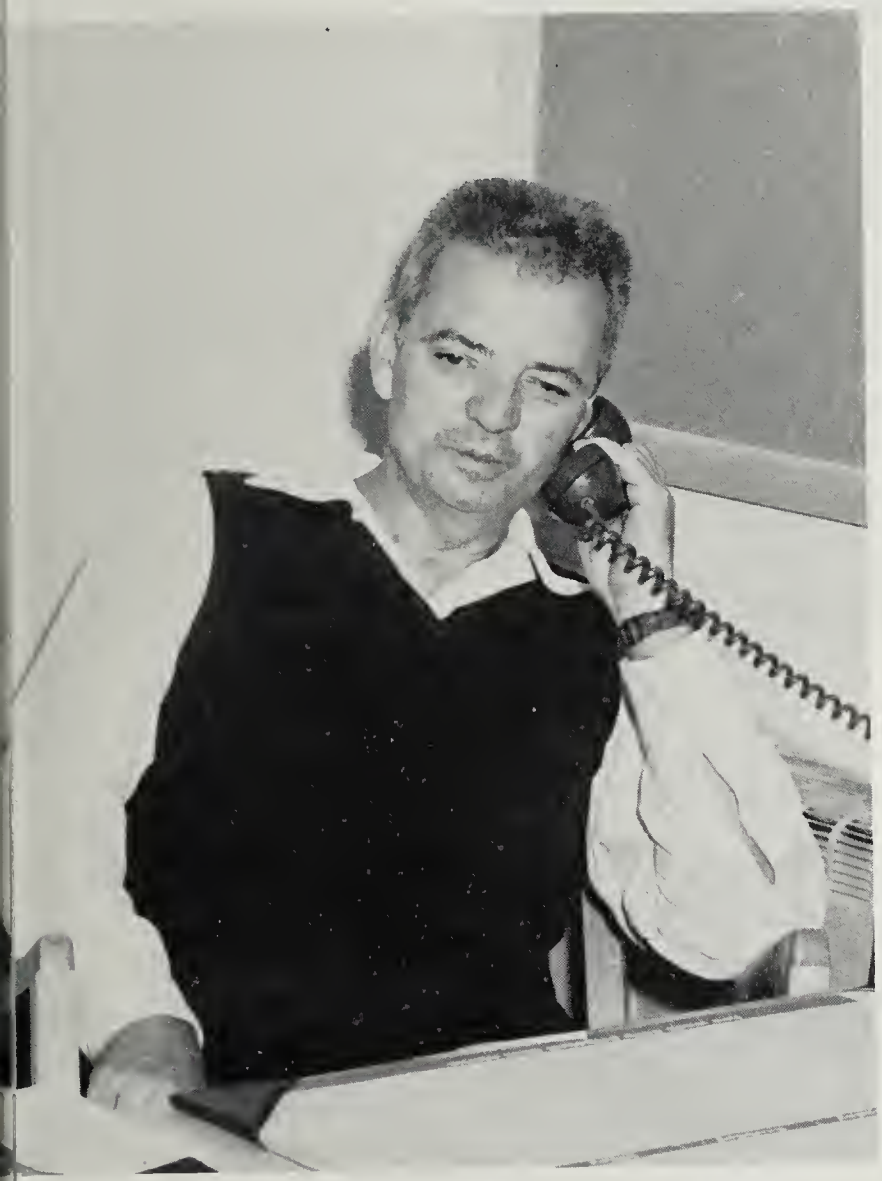

MR. BEN MAGGS

DR. ALETHEA WHITNEY

Fine Arts

Dr. Jessie Fleming, Music; Miss Henrietta Purnell, Art

Campus School

MISS PAULINE RIALL, Principal

Mrs. Mary H. Lawry, Kindergarten; Miss Bernice Brady, Grade One; Miss Ruth Bennett, Grade Two; Mrs. Wilsie Seabrease, Grade Three.

Mrs. Louise White, Grade Four; Mr. Maurice Bozman, Grade Five; Mr. James Focht, Grade Six.

Library Staff

MRS. GRACE CHAIRES, Librarian

MRS. NETTIE BENTLEY, Campus School Librarian

Mrs. Sallie Parker, Mrs. May Truitt, Mrs. Ruth Drewer, Mrs. Constance Sickmund

Dietician

MRS. LILLIAN WEBSTER

Nurse

MRS. JANE WALLACE

Housemothers

Mrs. Mae Williams, Women's Dorm; Mrs. Rebekah Welch, Men's Dorm; Mrs. Pearl Hearn, Women's Dorm.

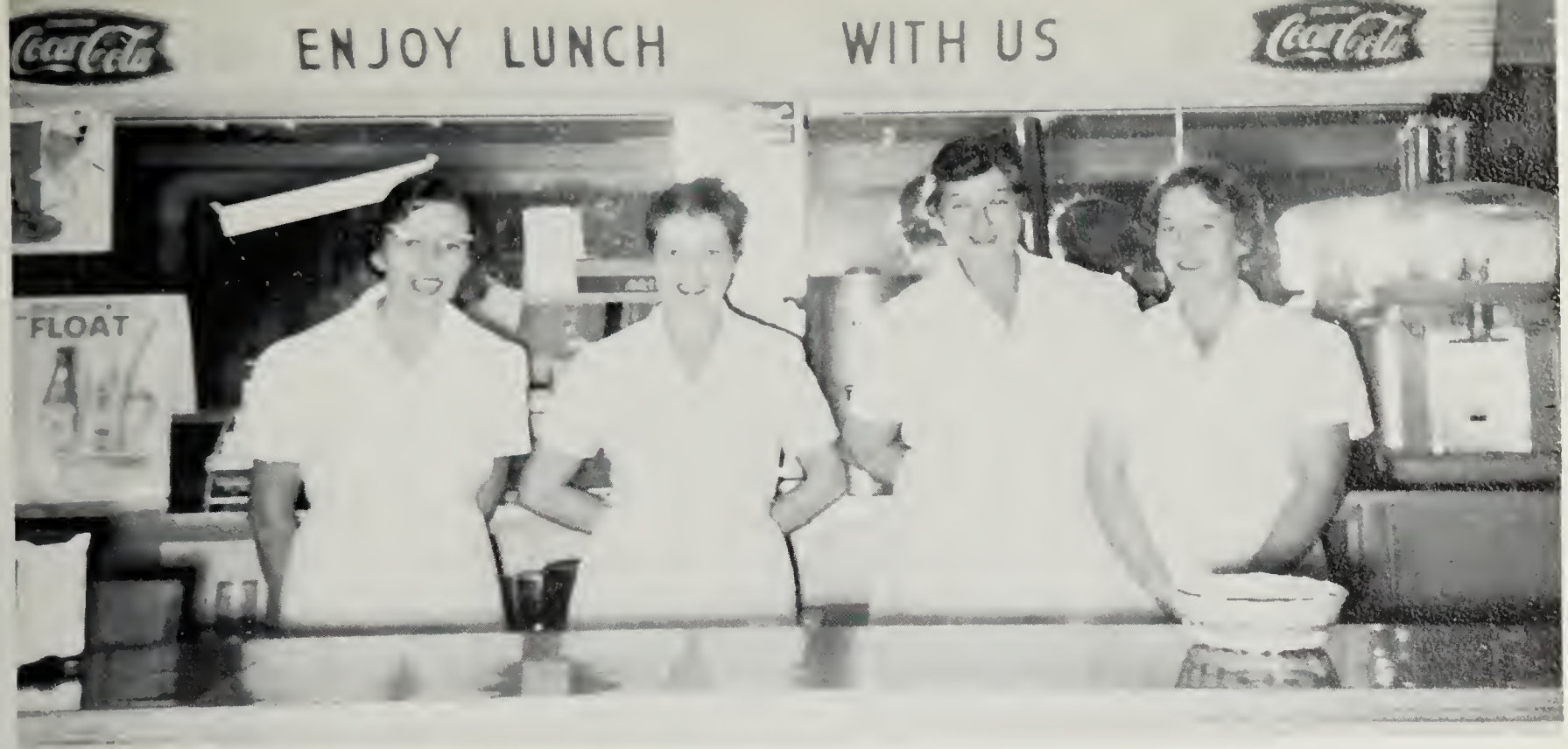

Snack Bar

Mrs. Evelyn Williams, Mrs. Sara Norfleet, Mrs. Jean Monark, Mrs. Edith Evans.

Maintenance Supervisor

MR. FRED FOLTZ

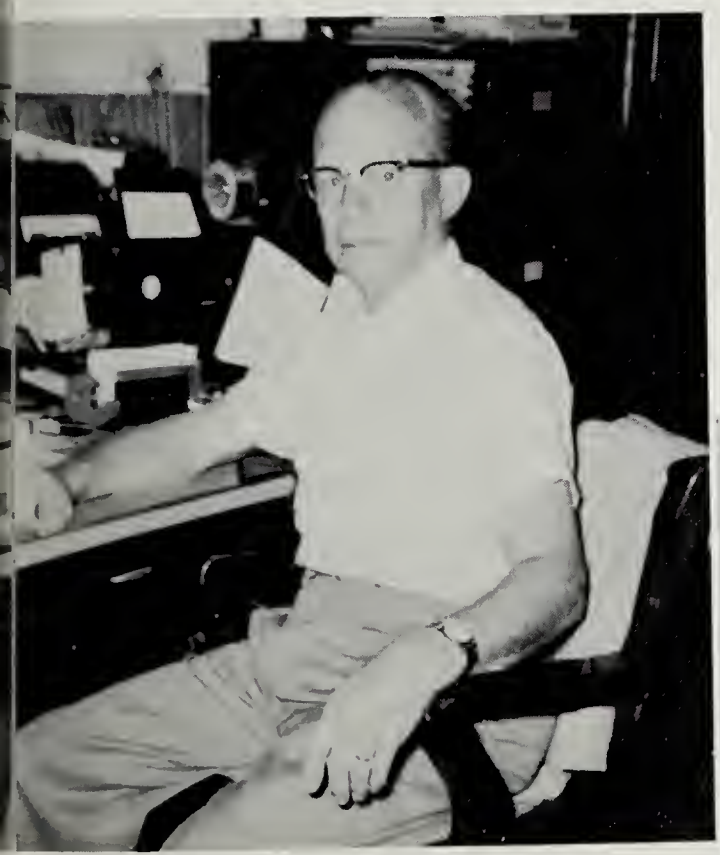

MRS. ROSALIE GRIFFITH,
Secretary to the President

MRS. REGINA TAYLOR
Secretary to the Dean of Instruction

MRS. BERNICE HAYMAN,
Secretary to the
Dean of Students

Office Staff

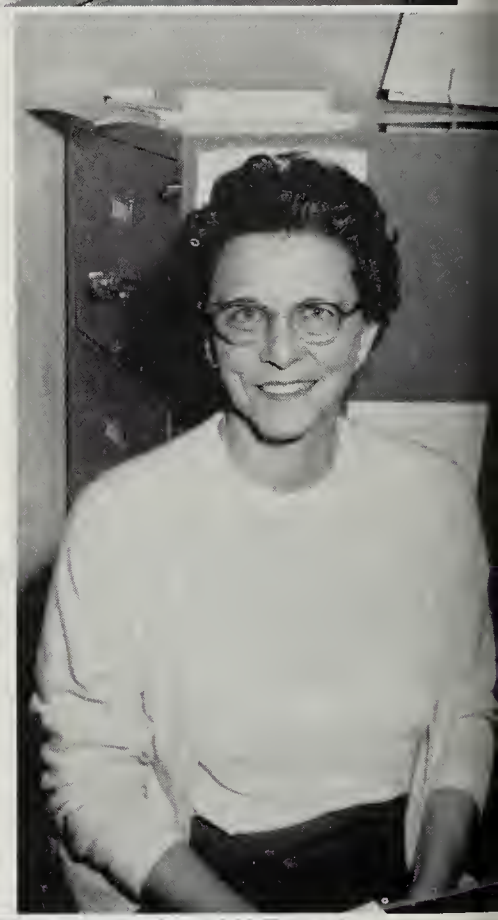

MISS DOLORES MILLER,
Secretary to the Registrar

MRS. THELMA M. PINETTE

MISS ANN L. GREEN

Seniors

JANET LEE BAKER
Pittsville
Elementary

SNEA III
Varsity Volleyball I, IV

JOHN GORDON BARNES
Princess Anne
Jr. High

Class Vice-President I
Gym Team II
Intramural Basketball I-III
Intramural Football I-1V
Intramural Softball I-IV
MAA President III
Varsity Soccer I-IV

Seniors

GAIL KELLY BRADFORD
Newark
Elementary

Varsity Basketball I
Varsity Hockey II
WDA Council IV

SONYA VALERIE BRITTINGHAM
Willards
Elementary

RUTH HOLT COOLING
Chesapeake City
Elementary

Bowling I, II
Chorus I-IV
Secretary IV
Class Secretary III
Cultural Affairs
Committee IV
Holly Leaf II
SGA Board IV
SNEA II-IV
Sweetheart Queen I
WDA Council I

NANCY LUCILLE CASSEL
Salisbury
Elementary

Chorus I-IV
Holly Leaf I
SNEA IV

WILLIAM JOSEPH COTTEN
Cambridge
Jr. High

Circle K III, IV
Class President IV
Chorus I-IV
Men's Chorus I-IV
Cultural Affairs Committee IV
Holly Leaf III, IV
Intramural Basketball I-IV
Intramural Football I-IV
Intramural Softball I-IV
Varsity Basketball II-IV

JUDITH ANN COOPER
Salisbury
Elementary

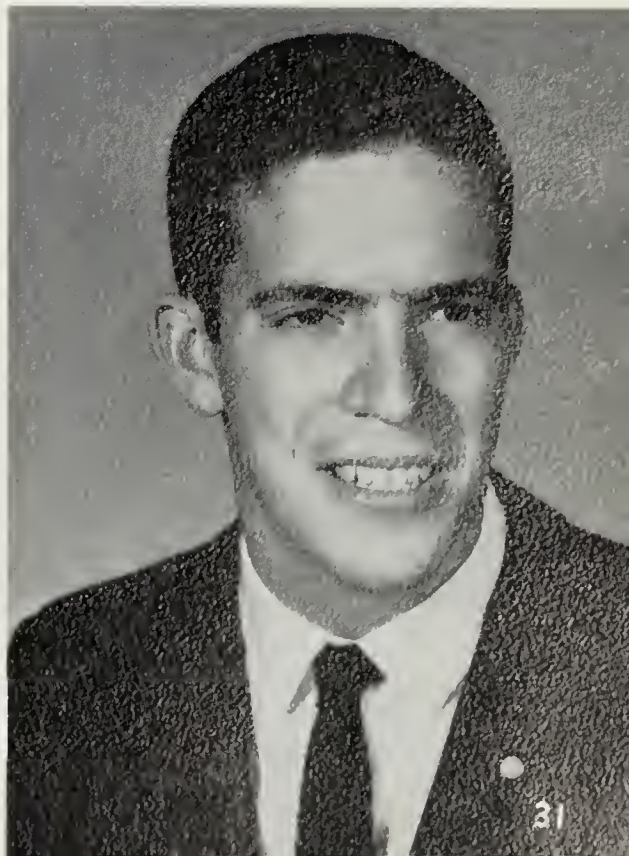

JEAN ANNETTE DEMASI
CROOK
Ridgely
Elementary

LYNDA ELIZABETH COX
Towson
Elementary

Bowling I, III, IV
Class Treasurer II
Harvest Ball Court II
Intramural Basketball I-IV
Intramural Softball III
Intramural Volleyball II-IV
Social Committee III
Sophanes IV
Varsity Volleyball I, III, IV
WAA Board III, IV

CHESTER MELVIN DAVIS, JR.
Salisbury
Jr. High

Circle K III, IV
Class Treasurer I
Intramural Basketball I-IV
Intramural Football I-IV
Intramural Softball I-IV
MAA Treasurer I
Secretary II
Vice-President III
Varsity Basketball III

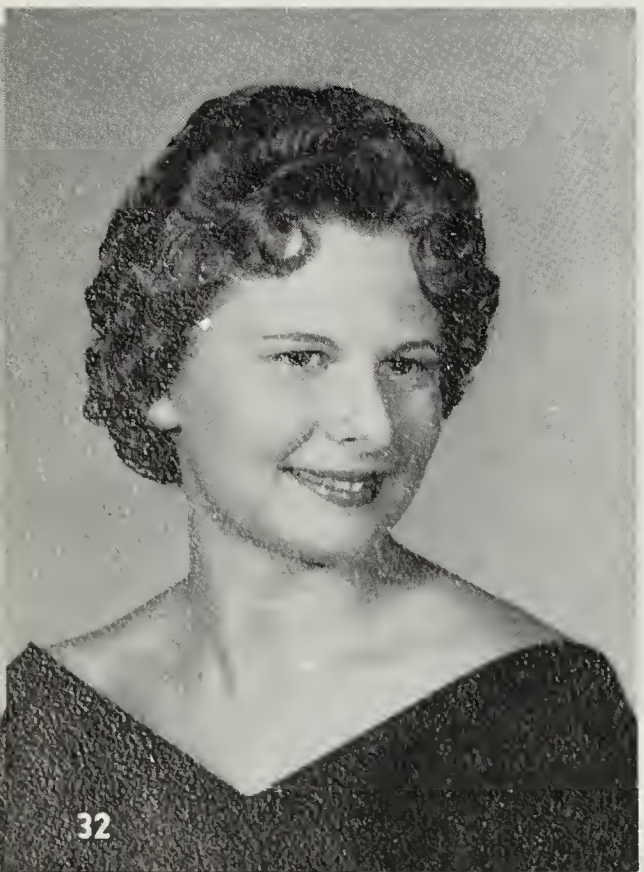

BARBARA LEE CRUM
Salisbury
Elementary

Anne Matthew's Award III
Bowling II-IV
Cheerleaders II
Christian Association
President III
Executive Board IV
Evergreen
Assistant Editor III
Co-editor IV
Phi Alpha Theta III, IV
Secretary-Treasurer IV
SNEA III, IV
Wesley Foundation I-IV
WDA Council I
Who's Who IV

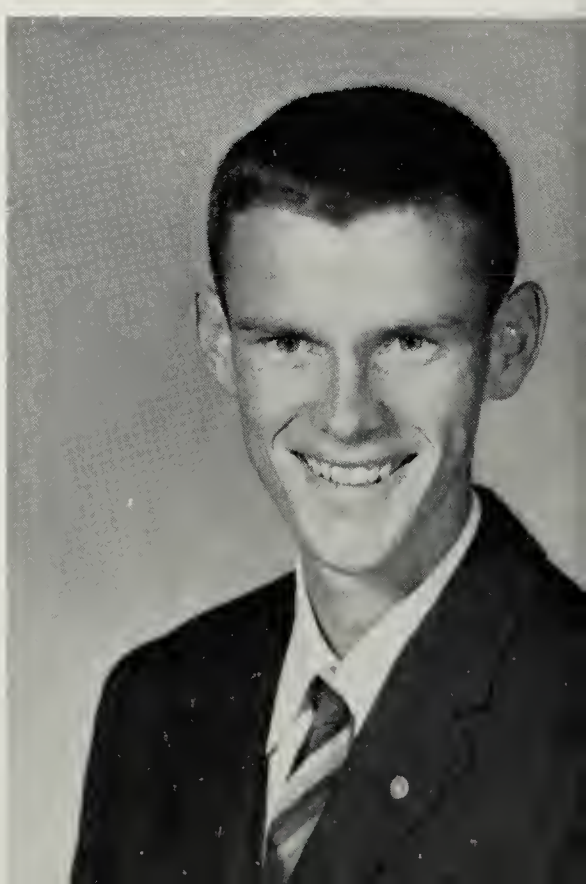

JAMES MARVEL DAVIS
Goldsboro
Jr. High

Circle K III
President IV
Intramural Football I-IV
MDA Council III, IV
Phi Alpha Theta III, IV
Who's Who IV

JACQUELINE MARIE DAVIS
Chesapeake City
Elementary

Bowling I, II
Chorus I-IV
Ladies' Ensemble I, III
Class Secretary II
Christmas Queen III
Cultural Affairs Committee III
Mayhem Director III
SNEA II
Executive Board III
WDA Secretary-Treasurer II
Vice-President III
President IV

Seniors

JOAN THERESA DIEPOLD
Baltimore
Elementary

Bowling I, II, IV
Chorus I-IV
Ladies' Ensemble II-IV
Evergreen I
Intramural Basketball III
May Court III
Newman Club I-III
Secretary II
Varsity Volleyball I-IV
WAA Board IV

RUTHANN COHN DENOWITZ
Cambridge
Jr. High

Phi Alpha Theta III, IV
Women's Day Association III, IV

JOHANNA EDITH CRISP-DUBS
Salisbury
Jr. High
Phi Alpha Theta IV

WILLIAM HERMAN ELLIOTT, JR
Salisbury
Jr. High
Intramural Basketball I-IV
Intramural Football I-IV
Intramural Softball I-IV
MAA Vice-President IV

Seniors

NOEL TOMLIN FARMER
Salisbury
Jr. High
Bowling I, II
Circle K IV
Hi-Fi Committee IV
Holly Leaf I-IV
Editor III
Intramural Basketball I-IV
Intramural Football I-IV
Intramural Softball I-IV
Social Committee I
Chairman IV
SGA Board II
Varsity Basketball III, IV

MARGARET NAOMI ERA
Secretary
Elementary
Phi Alpha Theta III, IV

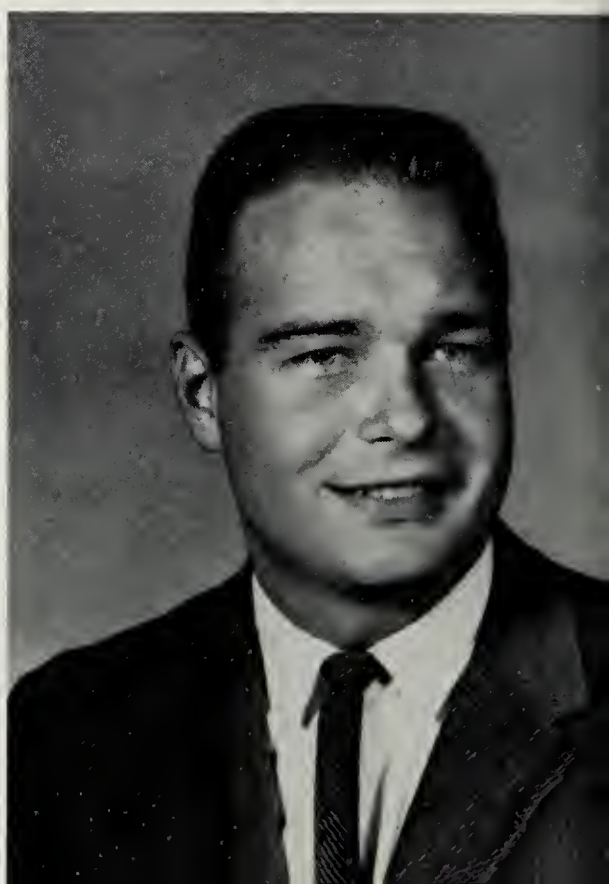

KATHERYN LORETTA FITZSIMMONS
Snow Hill
Jr. High

BSU President I, III
State Secretary II
Chorus I-IV
Ladies' Ensemble III, IV
Christian Association
Vice-President III
Holly Leaf I-IV
Sports Editor II, III
Intramural Basketball I-IV
Intramural Volleyball I-IV
WAA Board I-IV
WDA Council I, II
Varsity Hockey I-IV

LUTHER WESTON FENNELL
Glenn Dale
Jr. High

Achievement Key III
Circle K
First Vice-President III
Christian Association
Executive Committee III
Class President III
Evergreen Business Manager III, IV
Holly Leaf III, IV
Intramural Basketball I-IV
Intramural Football I, II, IV
Intramural Softball I, II
MDA President IV
Phi Alpha Theta III, IV
Program Chairman IV
Who's Who IV

LYNNEWOOD YATES HARRIS
Cambridge
Jr. High

Circle K III, IV
Secretary III
Chorus I-III
Men's Chorus I-III
Holly Leaf
Business Manager III, IV
MDA Council III, IV
Newman Club III, IV
President IV
Phi Alpha Theta IV

BRENDA JOANNE FOXWELL
Vienna
Jr. High

Bowling II-IV
Class Secretary I
Chorus I-IV
Cultural Affairs Committee IV
Intramural Basketball I-IV
SGA Secretary II
Vice-President III
President IV
SNEA III, IV
Varsity Basketball I-IV
Varsity Volleyball I-IV
WAA Board I-IV
Vice-President III
Wesley Foundation III, IV
Who's Who IV

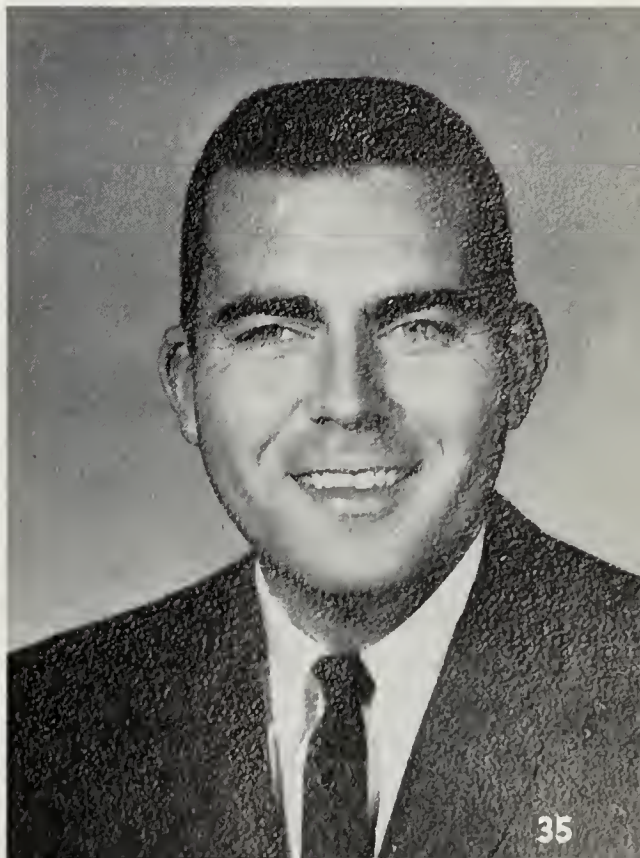

THOMAS CARTER HUGHLETT
Cambridge
Jr. High

Intramural Basketball II-IV
Intramural Football I-III
Intramural Softball II
Sophanes I

DORIS WRIGHT HOBBS
Ridgely
Elementary

Chorus III
Intramural Basketball II
Science Club III
Sophanes III
SNEA III, IV
MAFTA Committee on Publicity and Membership IV
WAA Board II, III, IV
WDA Council II, III

SYLVIA MAE HURLEY
Cambridge
Elementary

Intramural Basketball I
Intramural Volleyball I
SNEA IV

REBECCA LAYFIELD HURLEY
Princess Anne
Jr. High

Varsity Basketball I

LESLIE RAY MILBOURNE
Crisfield
Junior High

Circle K III, IV
Treasurer III, IV
Evergreen Staff II, III, IV
Gym Team I-IV
Intramural Basketball I
Intramural Softball I
MDA Council III, IV
Phi Alpha Theta IV
Photography Club II-IV
President II-IV
Projectionists II-IV

NEIL ROBERTS LECOMPTE
Salisbury
Elementary

Bowling I, II
Circle K III, IV
Gym Team I-IV
Intramural Basketball I-III
Intramural Football I-IV
Intramural Softball I, III, IV
Varsity Basketball I, II, III

Seniors

PAUL EDWARD MURRELL
Salisbury
Elementary

BSU I, II
President II
Circle K IV
Class President I
Class Vice-President II
Holly Leaf III, IV
Sports Editor III
Editor IV
Intramural Basketball I, III
Intramural Football I-IV
Intramural Softball I-IV
SNEA III
Varsity Basketball I, III
Who's Who IV

BARBARA ANN MOSEBROOK
Millers
Elementary

Bowling I, II
Chorus III, IV
Ladies' Ensemble III, IV
Christian Assoc. Executive
Board III, IV
Evergreen Asst. Editor III
Photography Editor IV
Harvest Ball Court III
SNEA I-IV
Vice-President II
President III
WDA Council II, IV
Fire Marshal IV
Who's Who IV

PAULINE DOLORES OSINSKI
Denton
Elementary

Bowling I
Chorus I-IV
Intramural Basketball III, IV
Intramural Volleyball III, IV
Newman Club I-IV
Vice-President II
Secretary II
Sophanes I, II
Varsity Volleyball I-IV
WAA Board II-IV
WDA Council II, III

BILLYE LEE PARKS
Salisbury
Elementary

Bowling I-III
Cheerleader I
Cultural Affairs III
Harvest Ball Court
Intramural Basketball I-III
SGA I-III
Wesley Foundation I-IV
Secy.-Treas. II
President III, IV

Seniors

MARY ANNE PIEPER
Pocomoke
Junior High

Fencing I, II
Holly Leaf I, III, IV
Majorettes Leader II-IV
WDA Council II-IV

JOYCE MAE POOLE
Cambridge
Elementary

Basketball J. V. I
Bowling II-IV
Cheerleaders Capt. I
Chorus I-IV
Ladies' Ensemble II-IV
Christian Assoc. I-IV
Secy.-Treas. II, III
SNEA Treasurer IV
Sophanes III, IV
Treasurer IV
WAA Board II-IV
Treasurer III
Vice-President IV
WDA Council I-III

JUDITH ANN RAYNE
Willards
Elementary

Bowling II
Chorus III, IV
Ladies' Ensemble IV
Class Secretary IV
Harvest Ball Queen I
Intramural Volleyball II
Wesley Foundation III

DOROTHY ELIZABETH QUIMBY
Cordova
Elementary

Basketball J.V. I-III
Bowling I-IV
Canterbury Club I-IV
President III
Chorus I-IV
Ladies' Ensemble I-IV
Evergreen I-III
Hockey J.V. I-III
Intramural Basketball I, II
Intramural Volleyball I-III
SCA II, III
Snack Bar Committee IV
WAA Board II-IV
Bowling Mgr. III, IV
WDA Council IV.

KENNETH ELLSWORTH ROBERTS
Delaware
Junior High

Circle K III, IV
First Vice-President IV
Holly Leaf III, IV
Phi Alpha Theta III, IV
Vice-President IV

FAYRE PARKER RINGLER
Easton
Elementary

Chorus I, II
Evergreen Staff IV
Asst. Editor
Gym Club I, II

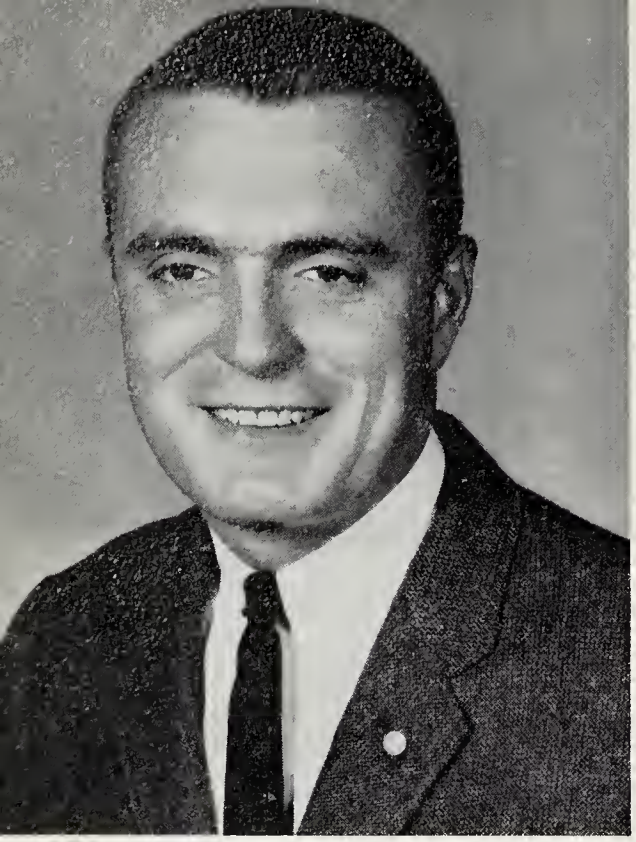

ERIC PAUL SCHUMANN
Salisbury
Junior High

Bowling I-III
Intramural Football II, III
Intramural Softball II, III

CARROLL T. RUARK
Cambridge
Junior High

Circle K III, IV
Vice-President III
Chorus I
Men's Chorus I
Class Vice-President IV
Intramural Basketball I, III
Intramural Football I-IV
Intramural Softball II-IV
MAA Board II
May Court III
MDA Council III, IV
Social Committee II
Varsity Basketball I
Varsity Soccer I

JULIE ANN SPEDDEN
Cambridge
Elementary

Chorus I-IV
Ladies' Ensemble III, IV
Class Treasurer III
Dancing Club I
Duchess Christmas Ball III
Evergreen Asst. Editor III
Co-editor IV
Gym Team I-IV
Intramural Basketball II-IV
Intramural Volleyball I, II
Maid of Honor May Day III
SGA Board II, III
Secretary III
Sweetheart Ball Court II
WAA Board II, III
WDA Council II
Who's Who IV

CHARLOTTE CANNON SIMMONS
Preston
Junior High

Chorus II-IV
Ladies' Ensemble II, III
Accompanist II-IV
Intramural Volleyball IV
Phi Alpha Theta III, IV
President IV

ANN LOUISE BRITTINGHAM
STERLING
Salisbury
Junior High

GINGER NAOMI STELLGES
Cherryhill
Elementary

Chorus I-IV
Ladies Ensemble I-IV
Gym Team I-IV
Hockey J.V. I
Intramural Basketball I-IV
Intramural Volleyball I, II
Sweetheart Ball Court III
Wesley Foundation I-IV
WAA Board IV

Seniors

LESLIE EWING TIMMONS, JR.
Millsboro, Delaware
Elementary

Circle K IV
Asst. Secretary IV
Class Treasurer IV
Chorus I-IV
Librarian III
President IV
Men's Chorus I-III

ROBERT LAWRENCE TAYLOR
Salisbury
Junior High

Dance Club I
Evergreen Staff III
Art Editor III
Intramural Basketball I
Intramural Softball I-IV
SNEA II, III
Treasurer III
Wesley Foundation I

FLORA JOHNSON TOWERS
Bishop's Head
Junior High

THOMAS ALAN TOWERS
Denton
Junior High

Class President II
Holly Leaf III
Intramural Basketball II
Intramural Softball II
Soccer I

Seniors

NANCY LUE WADE
Salisbury
Elementary

Fencing Club I
Gym Team III, IV
Intramural Basketball I-IV
Captain III
Intramural Volleyball I, II

BARBARA NESBITT TWILLEY
Salisbury
Junior High

WILLIAM ROGER WHEATLEY
Rhodesdale
Junior High

Circle K III, IV
Secretary III, IV
Holly Leaf I-III
Circulation Mgr. III
MDA Council II, III
Secretary II, III
SGA IV
SNEA I-IV
President IV
Wesley Foundation I-IV

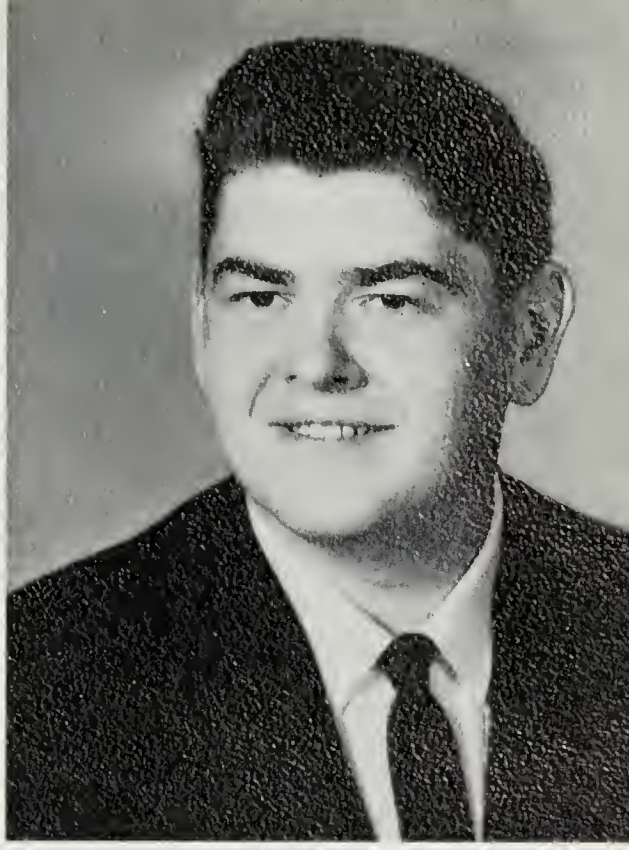

CATHERINE ELIZABETH
WATSON
Princess Anne
Junior High

SNEA IV

MARY CATHERINE WILLIS
Salisbury
Elementary

Canterbury Club II, III
Chorus II-IV
Ladies Ensemble III, IV
Hockey J.V. II
Varsity Hockey III, IV
Manager II, III

RONALD OWEN WILLEY
Salisbury
Elementary

Basketball Mgr. III
Intramural Basketball I, II
Intramural Football I-III
Intramural Softball I-IV
SNEA III-IV

JERRY M. WILSON
Federalsburg
Junior High

Circle K III, IV
Intramural Basketball I-IV
Intramural Football I-IV
May Day Escort I
MDA Vice-President IV
SGA Board III
Softball Intramurals I-IV
Varsity Basketball I-IV
Varsity Soccer I-IV
Co-Captain IV

WINONA LEE WILSON
Greensboro
Elementary

Evergreen IV
SNEA III, IV
Social Committee IV
Wesley Foundation I-IV
Secretary III

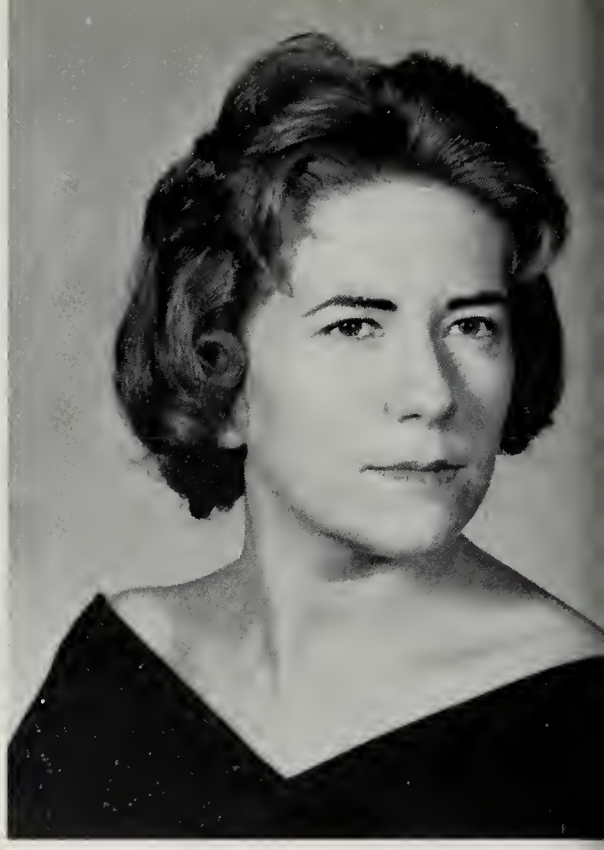

Seniors

The Seniors express their thanks to Mr. James DiVirgilio, their class advisor.

SUSAN EVELYN WOLLET
Salisbury
Elementary

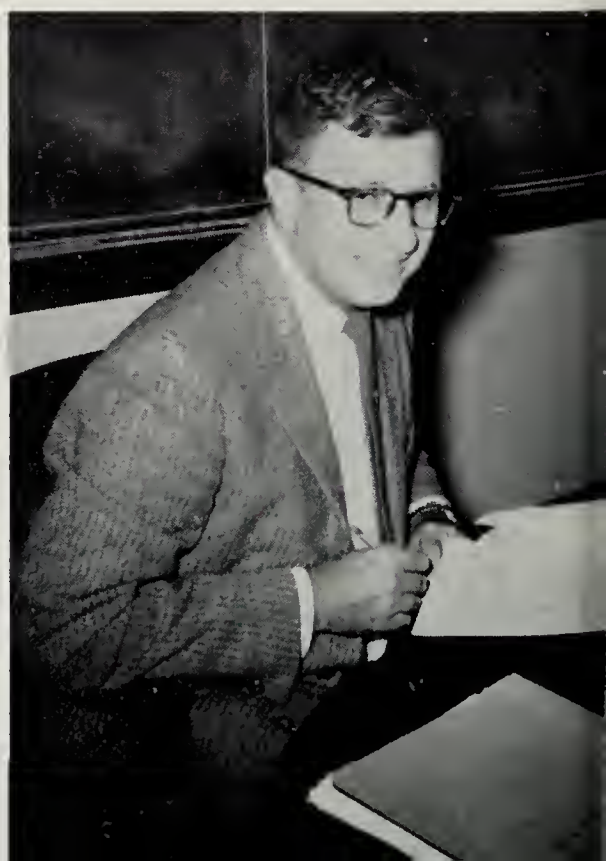

Juniors

Jeanne Arnold
Judy Arnold

Ted Blades
Dick Bailey
Larry Bornt

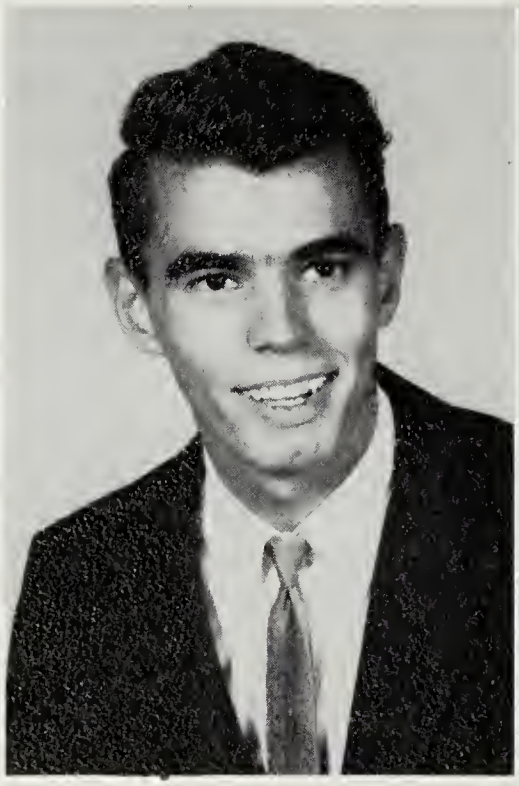

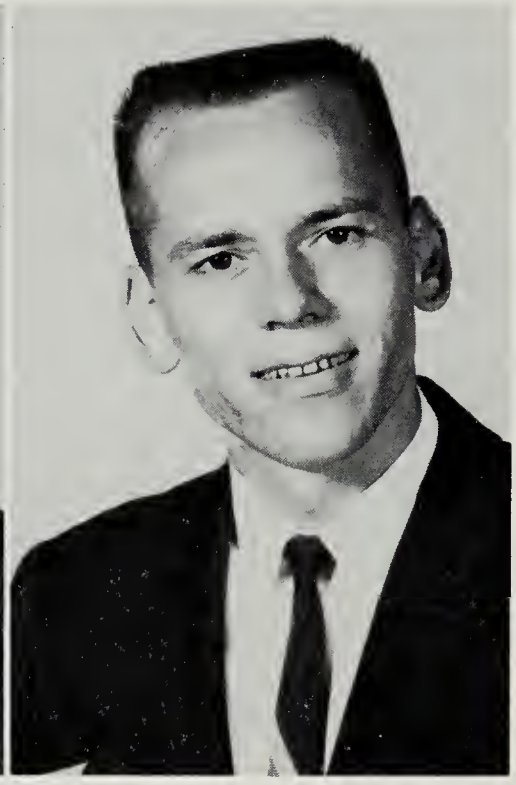

Carol Banks
Ken Catlin

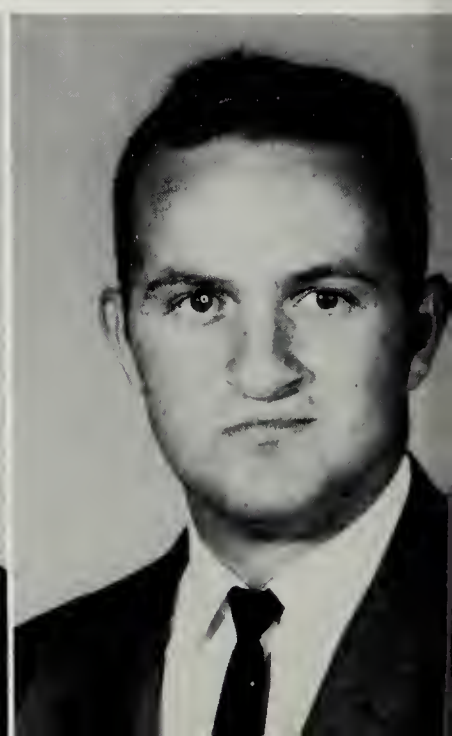

Dorsey Christhilf

Cynthia Creighton

Martin Davis

Bonnie Dean

Linda Dentz

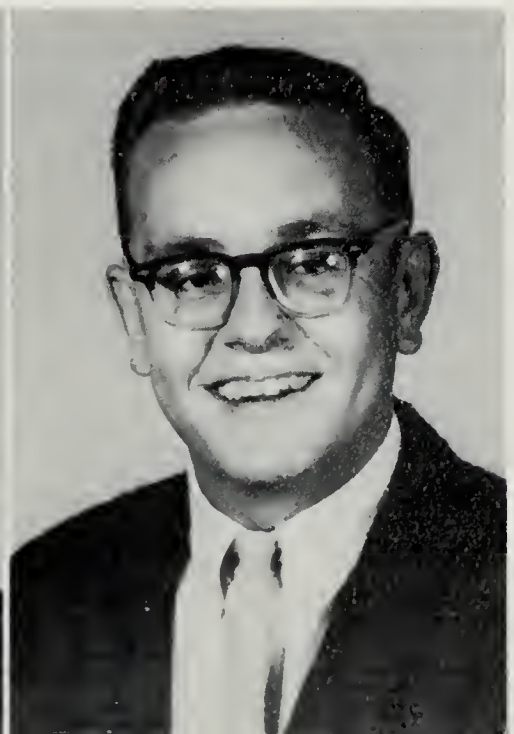

Jackie Dickerson

Fred Distler

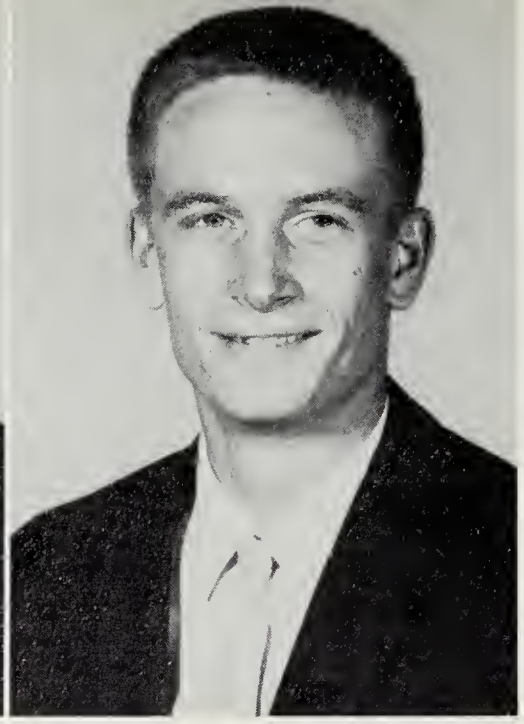

Lloyd Doyle
John Drew

Linda Elburn
Claire Evans
Jeff Ferrand

Doug Findley
Wesley Fortney

Beverly Foxwell

Ed Freshwater

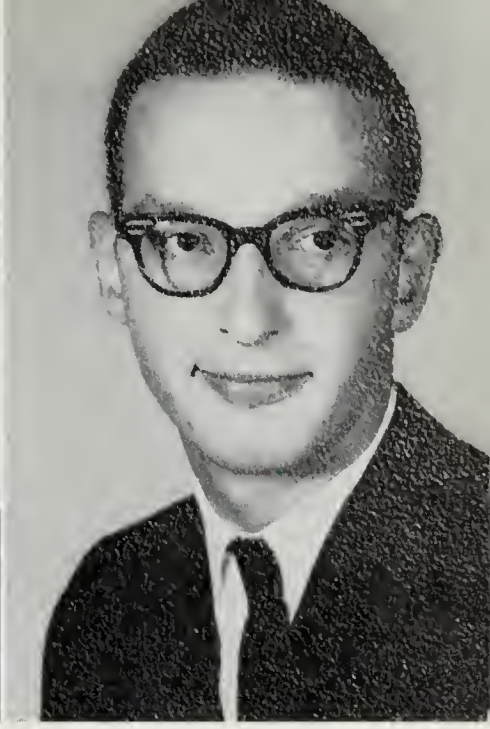

Nancy Gibbons

Cooky Harbaugh

Loretta Hudson

George Lee

Gary Lobdel

Peggy Lockerman
Barbara Loller

Diane Lynch
Dottie Mace
Joan Militzer

Bill McComb
Shirley McKnett

Jack Nerlinger
Sara Nichols

Sue Nichols
Joan O'Conner
Beth Reid

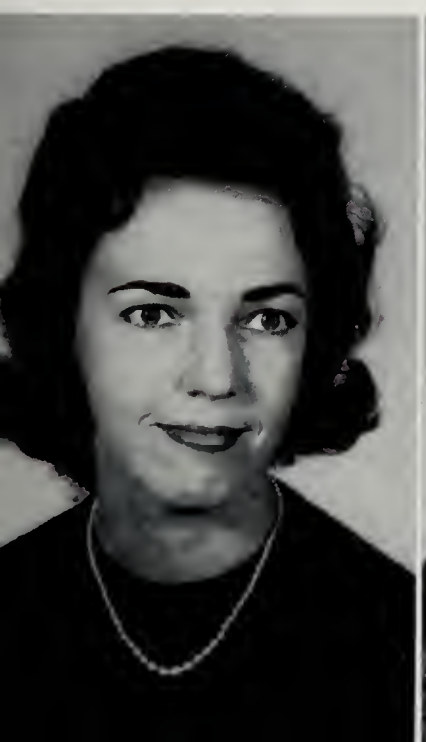

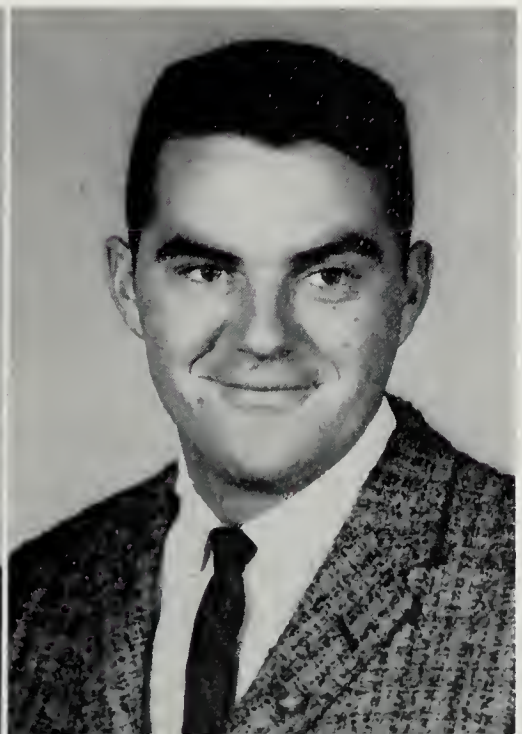

Faye Roach
John Savage

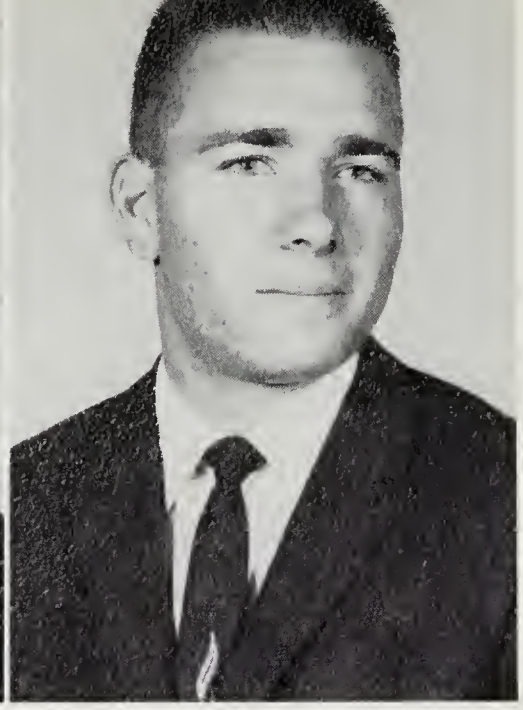

Dotty Seward
Ed Shaffer

Bob Sinagra
Barbara Spedden
Gail Streett

Tom Taylor
Wayne Towers

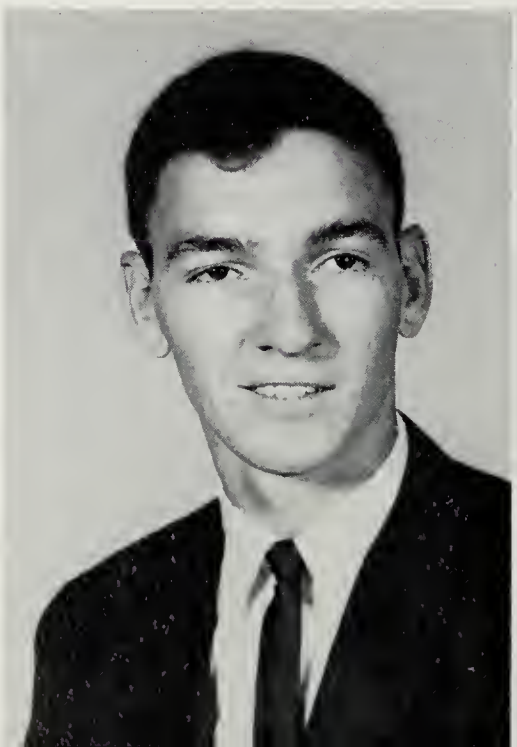

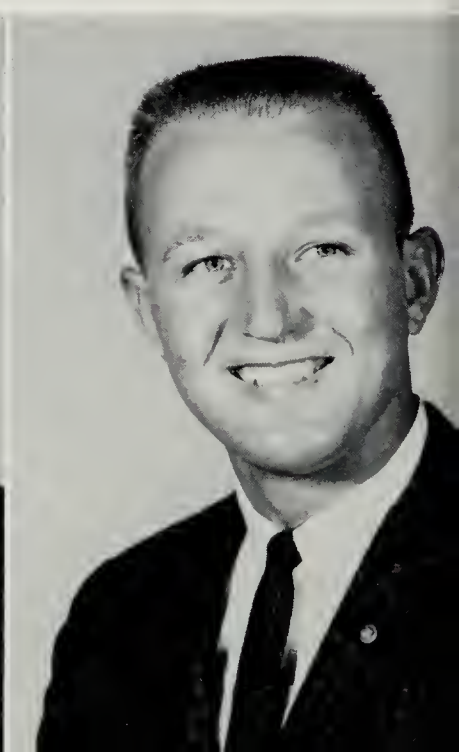

Joan Townsley

Roseanne Truitt

Wayne Turner

Carol Ann Webster

Sandra White

Carolyn Wilbur

Della Wood

Claudette Farrell

Evelyn Long

Donna Moore

Dr. William Wroten
Class Advisor

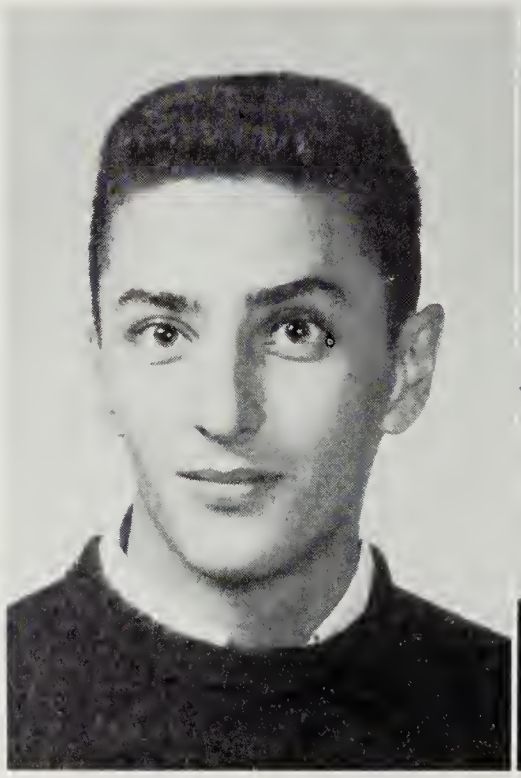

Chuck Davis

Joan Elliott

Wayne Moore

Lois Ann Saunders

Archie Elliott

Sophomores

Peggy Adams

Carol Anderson

Fern Blake

Nancy Brenner

Ron Brewington

Pauline Brittingham

Ed Burton

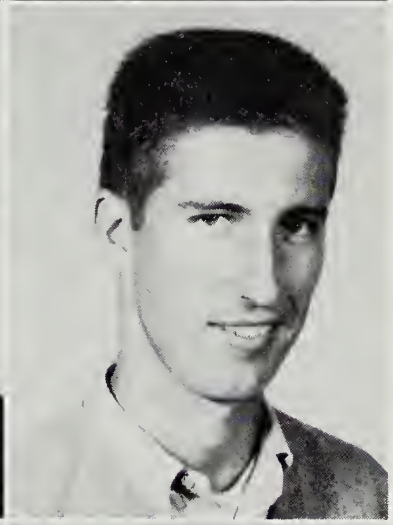

Shell Clendaniel

Joyce Cook

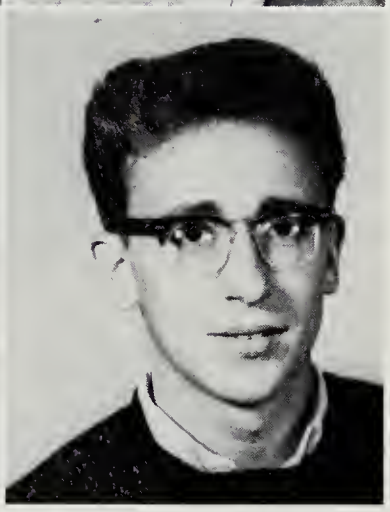

Jim Cowan

Al Davis

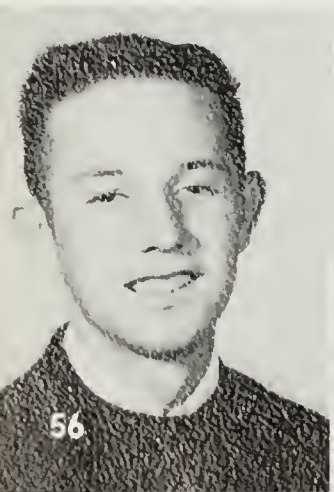

Lea Dennis

Lois Dill

Gene Dunn

Susie Dunstan

Ellen Eckenrode

Bonnie Ewing

Mary Ellen Figgs

Peggy Follmer

Douglas Gibson

Bob Grier

Ruth Ann Griffith

John Hanson

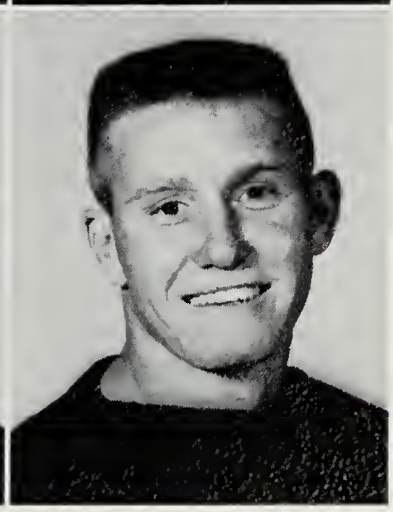

Sonny Hayman

Ralph Hazel

Carroll Henderson

Scotty Hitch

Maurice Howard

Thomas Hughes

William Hummer

Pat Hurley

Joanne Jeffco

Bill Jefferson

Sara Belle Jefferson

Fred Jenkins

Lucy Jenkins

Don Johnson

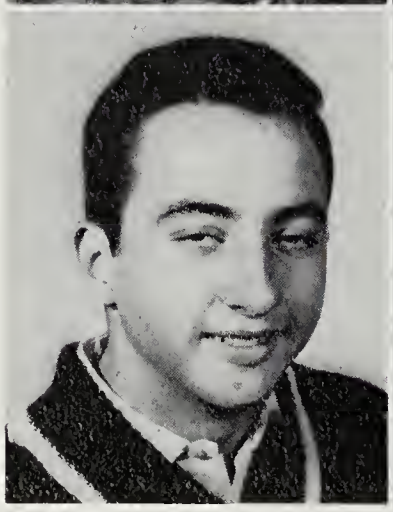

Sandy Jones

Kenneth Kent

Gary Knapp

Barbara Krahn

Lucille Lamothe

Tom Lewis

Ronnie Lilley

Janice Lockerman

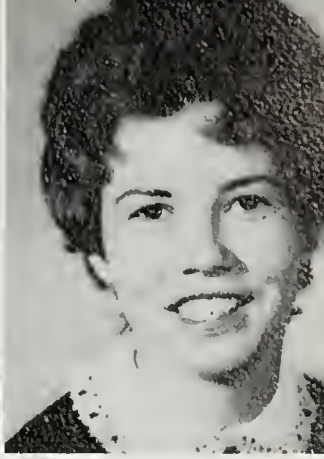

Margie Lomax

George Majors

Joan Marth

John Matthews

Donna McCorkle

Mildred McKnett

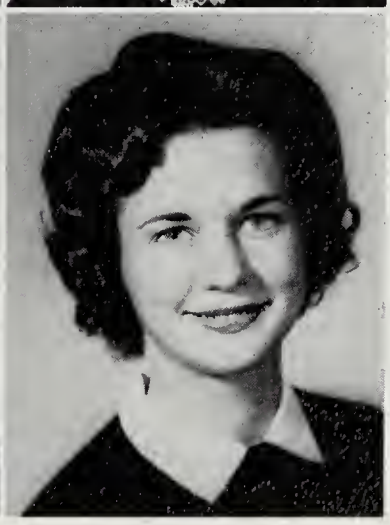

Sylvia Messick

Sandy Miller

Jack Morris

Judy Murphy

Ralph Murray

Shirley Nazelrod

Ron Nelson

Carolyn Nichols

Jeannette Nichols

Sherry Nicholson

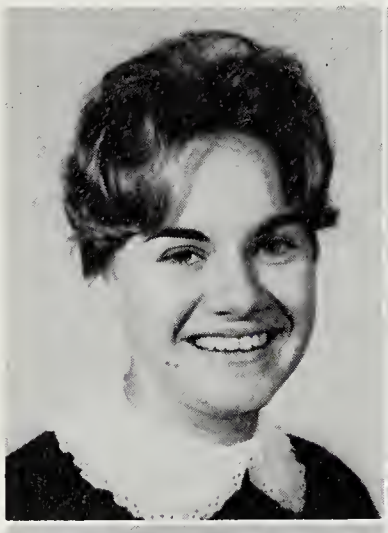

Carolyn Noble

Joe North

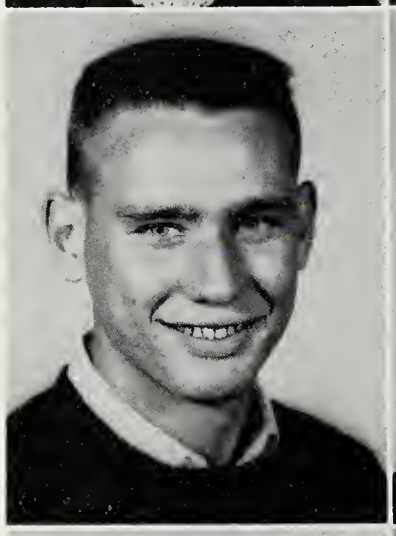

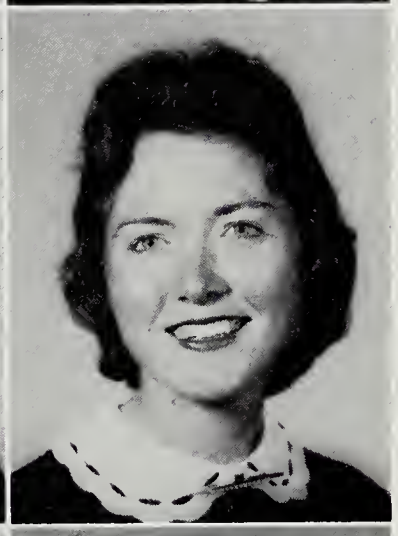

Betty Pilchard

Helen Pryor

Sue Ransone

Naomi Rauf

Peggy Roberts

Kay Romoser

Lorraine Shanoski

L. T. Short

Charles Simpson

Addison Smith

Nancy Solloway

Bill Spencer

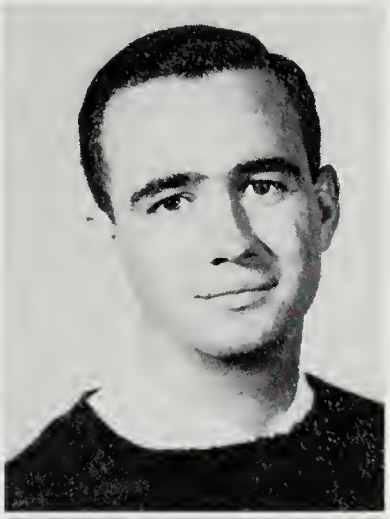

Terry Sterling

Carole Stewart

Charles Toth

Doris Trapkin

Phyllis Trice

Richard Truitt

Donna Turner

Ronnie Tyler

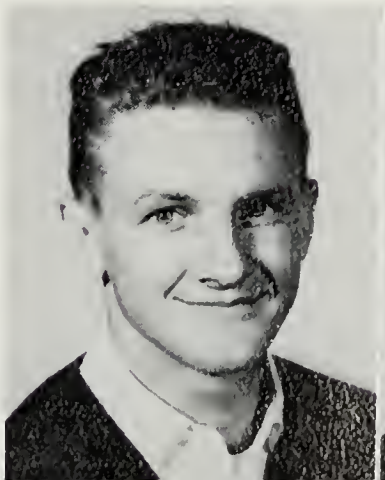

Elizabeth Veasey

Flo Vickers

Mary Elizabeth Vickers

Sandy Weaver

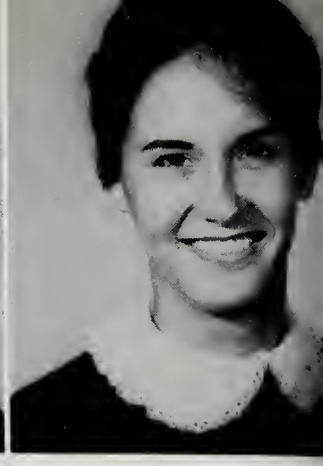

Arletta West

Jim Whaley

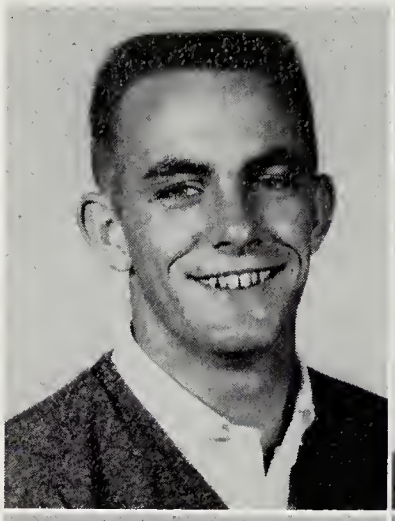

Chotts Wilkins

Grace Williams

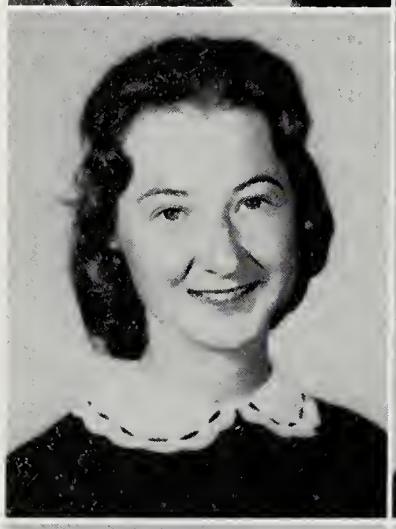

Gladys Wilson

Richard Wilson

Carolyn Wright

Carolyn Young

Bill Asplen

Faculty Advisor
Mr. Les Callette

Bill Holmead

Eleanor Jennison

Freshmen

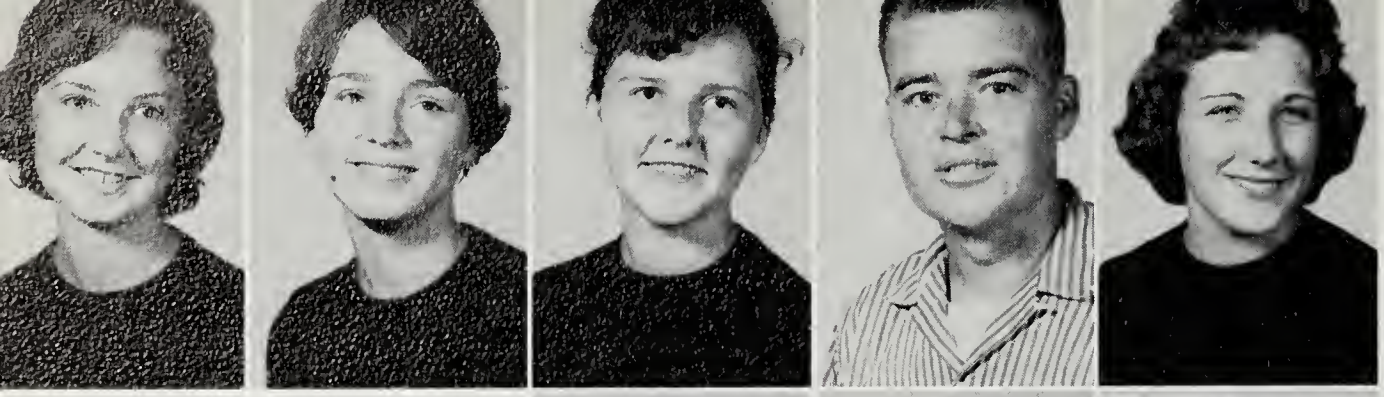

Beverly Adams
Merridee Anderson
Diana Andrews
Weidon Andrews
Carol Arndt

Kathleen Atkinson
Sheryll Baker
Pat Barnes
Stacy Beauchamp
Janet Becker

Lorraine Bell
Jim Bennett
Susan Bennett
Barbara Benton
Linda Bentz

Suzanne Bigwood
Carolyn Billingslea
Don Blades
Barbara Blevins
Jean Bowen

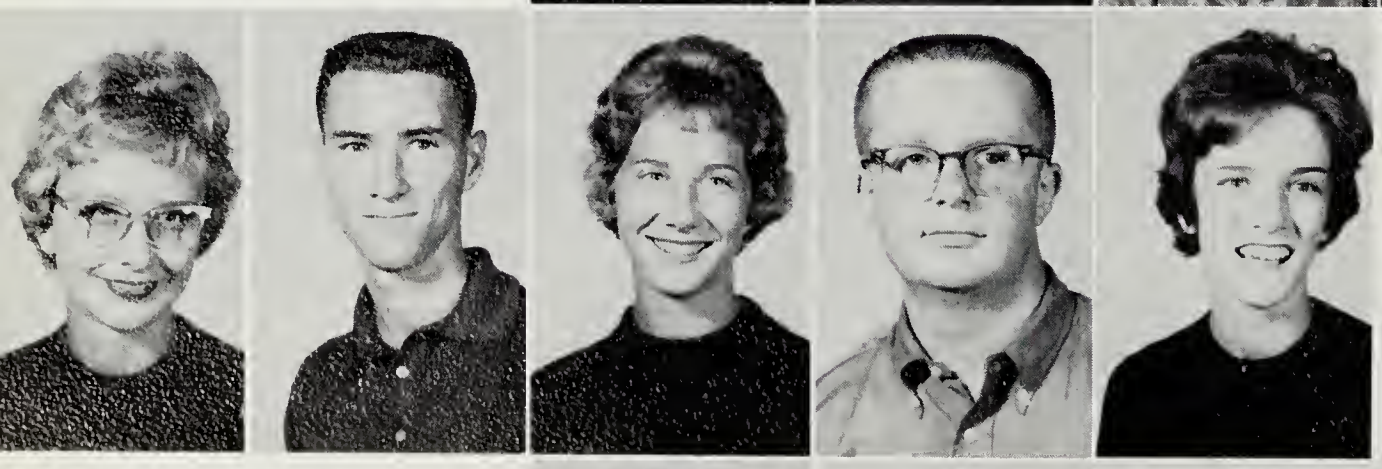

Suellen Bowman
Dick Britton
Sharon Brown
Wayne Brumbley
Beverly Bryan

Frances Bunch
Diane Bunting
Shirley Bunting
Betty Burbage
Conrad Burch

Carol Caldwell
Jo Anne Campbell
Joyce Campbell
George Cannon
Anna Carey

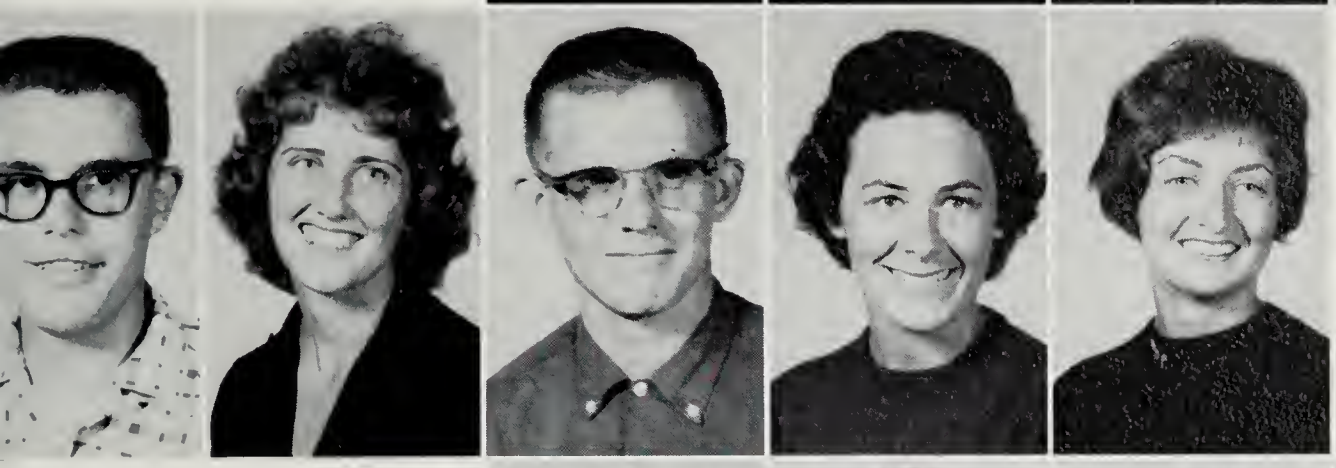

Joe Carr
Faye Cathell
Jay Catlin
Becky Chambers
Barbara Chevallier

George Chevallier
Roger Clark
Lee Clendaniel
Mae Cliff
Frances Clifton

Janet Cohee
Barbara Jane Collins
Betty Collison
Arlene Connor
Norman Conway

Douglas Cooper
Mary Ann Corbett
Ralph Cordrey
George Cornmesser
Wanda Craft

Julia Curlett
Bessie Davis
Jim Davis
Sharon Dennis
William Denston

Sara Dill
Fred Dinges
Libby Disharoon
Jenene Dobos
Verna Easton

Mary Jane Elliott
Bill Esham
Richard Eskridge
Robert Evans
Mary Lou Fahl

Dawn Finley
Gary Flater
Joanne Flater
Janice Freeman
Carolyn Gibson

Linda Graef
Sam Graham
Diane Griffith
Pat Habel
Karen Hacker

Georgia Hall
Lani Hall
Pat Hambleton
Kenneth Handy
Helen Hansen

James Harris
Jan Hastings
Virginia Hastings
Barry Heisler
Sylvia Henson

David Hitchens
Kathy Holloway
Rebecca Holloway
Toni Hooks
Diane Hopkins

Suellen Hopkins
Gloria Howard
Catherine Howland
Donna Hubbard
Kay Hudson

Vicky Hughes
Paul Hull
Charles Isenhour
Kathleen Jaques
Tom Johnson

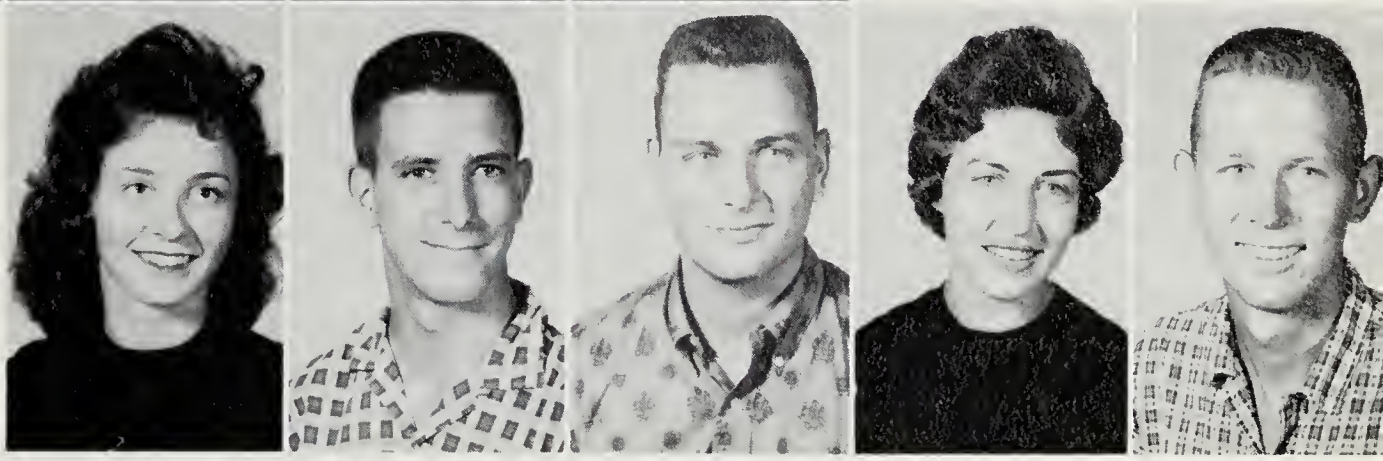

Winnie Johnson
Paula Jones
Ray Jones
Sue Jones
Tom Jones

Mike Kerr
Nancy Laramore
Bill Lennon
Wanda Littleton
Peggy Lloyd

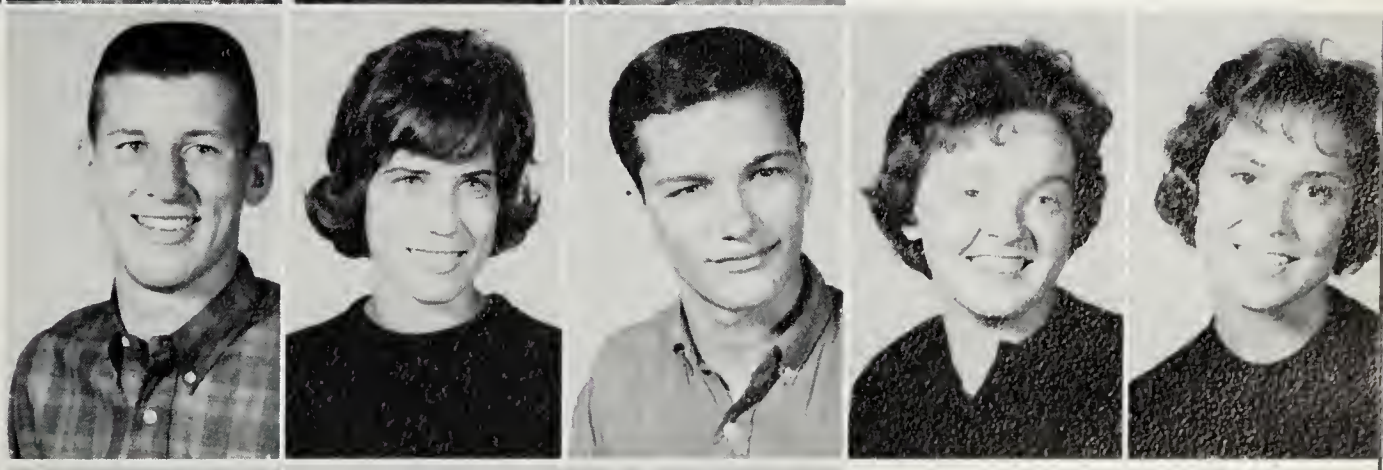

Ray Long
Juanita Longfellow
Samuel Lord
Pat Love
Dale Macon

Diane Male
Wayne Marville
Sibyl McClelland
Frances McDaniel
Ira McDaniel

David McDowell
Sherry McFadden
Gary McNamara
Darlene Meredith
Marie Militzer

Franklin Mitchell
Kaye Mitchell
Glenn Moor
Suzanne Morgan
Lois Muth

Donna Nolker
Nola Norman
Roberta Olewine
Stewart Palmer
Bob Parker

Bonnie Parker
Kay Perkins
Barbara Phillips
Jim Plutschak
Louis Pompeli

Virginia Porter
Richard Prettyman
Bob Price
Walter Price
Bob Prouse

J. R. Purcell
Ruby Quillen
Kaye Raymond
Maureen Redman
Judy Riall

Phyllis Rice
Ruth Rogers
Gary Royer
Judy Sahler
Brenda Sanford

Avery Saulsbury
Donna Schauer
Travis Sepulveda
Nancy Sexton
Dick Shaner

Donna Sheets
Marcia Sites
Mary Sklar
Howard Smith
Lana Smith

Edith Sours
Olive Spriggs
Carol Stacy
Eleanor Stasiewicz
James Stem

Betty Sterling
James Sullivan
Gail Thompson
Earl Towers
Bill Townsend

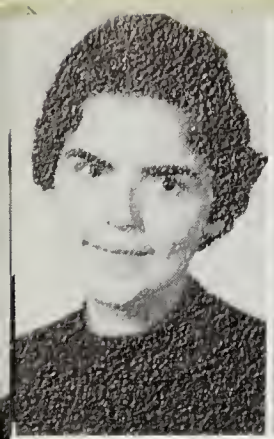

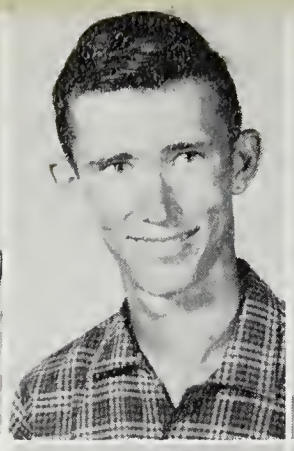

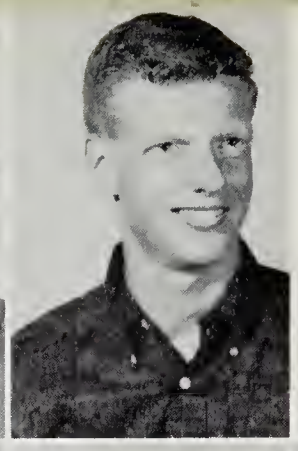

Mary Lou Travers
Jerry Turner
Jim Turner
Paul Twining, Jr.
John VanFossen

Virginia Vaughn
Cynthia Walls
Ray Walls
Paul Ward
Martha Warren

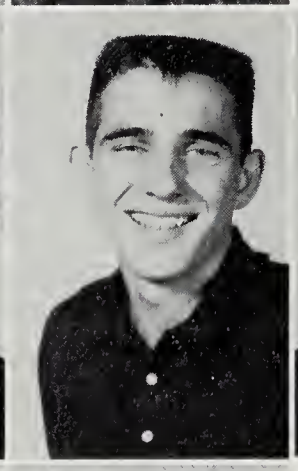

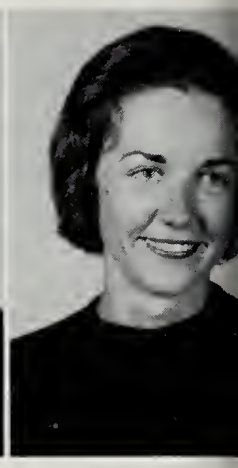

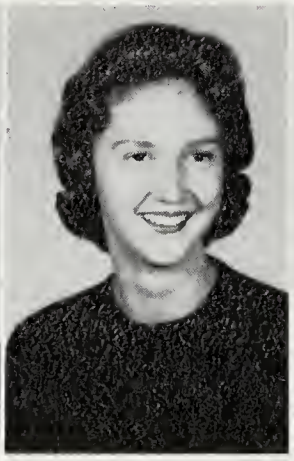

Brenda Webster
Lynn Webster
Carolyn West
Eileen Wharton
Alice Wheatly

Linda Williams
Jim Wilson
Richard Wimbrow
Mary Ann Worman
Arthur Wright

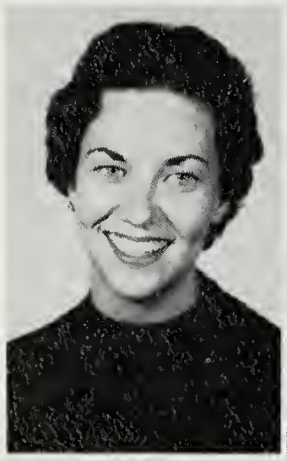
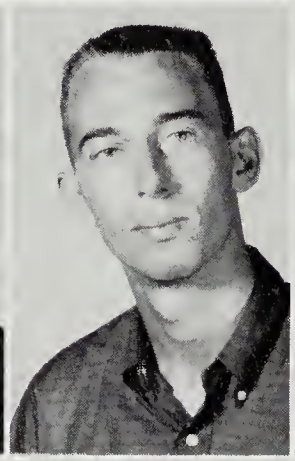
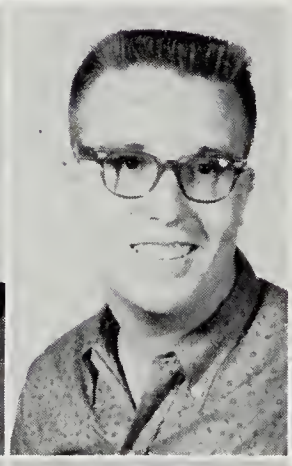

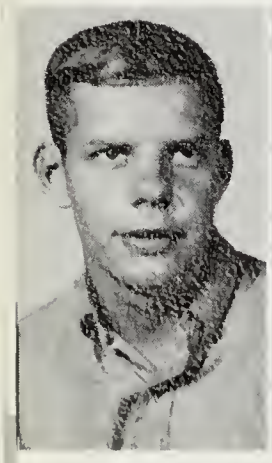

Faculty Advisor
Mr. Robinson

Walter Yurek
Travis Zeiler
Mary Zimmerman
Nancy Henley
Hugh Vinson

S.G.A. OFFICERS
Brenda Foxwell, *President*
Sara Nichols, *Treasurer*
Jackie Dickerson, *Secretary*
Wayne Towers, *Vice-President*

Organizations

Class Representatives: Bill Wheatley, Sr.; Charles Toth, Parl.; Tom Taylor, Jr.; Norman Conway, Fr.; Ed Burton, Soph.; Sandra Weaver, Soph.; Ruth Cooling, Sr.; Absent: Dottie Mace, Jr.; Wanda Craft, Fr.

Student Government Association

Composed of two representatives from each class and a board of five officers, the S.G.A. functions as the official representative of the student body.

President: Brenda Foxwell

Advisors: Dean Robinson, Miss Addis

Social Committee

The Social Committee is composed of four class representatives and a chairman, elected by the student body. It is under the guidance of the social director of the college. The committee operates directly under the SGA, and its chairman is a member of the executive committee of the SGA. The social committee plans a balanced social activity program and sets up the social calendar for the year. Some of the activities incorporated in the program are major campus dances, all-college social affairs sponsored by organizations, record hops, movies, and numerous other forms of entertainment.

Noel Farmer, *Chairman*

Judy Riall, Freshman Rep.; Winnie Wilson, Senior Rep.; Dottie Seward, Junior Rep.; Jack Morris, Sophomore Rep.

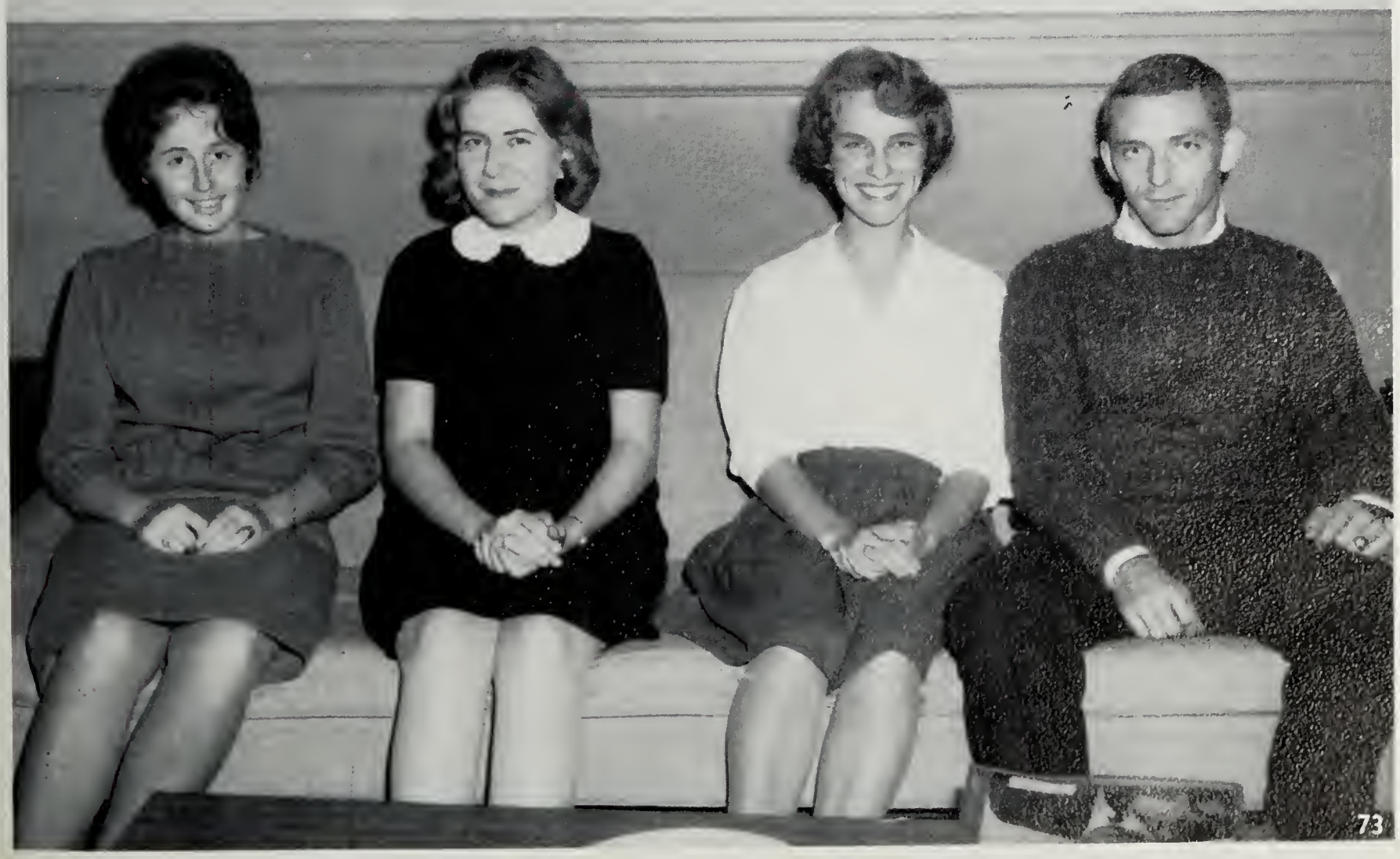

Brenda Foxwell, Bill Cotten, Ruth Cooling, Wayne Towers, Joan Militzer.

The Cultural Affairs Committee, composed of student and faculty members, plans and arranges the cultural life of the college. Its program includes both formal and informal activities. Formal activities cover the fields of music, lectures, dancing, art, and dramatics in the form of assemblies. Informal activities are carried on primarily through the coffee hour series. Professional and student talent is utilized in the programming.

Cultural Affairs Committee

Mrs. Fleming, Miss Addis, Mr. Bloom, Dean Robinson, Mr. Carroll.

Phi Alpha Theta

The Eta Iota Chapter of Phi Alpha Theta is a member of the national honor society in history. Organized in 1959, it is the only honorary society on campus. Its membership is limited to Juniors and Seniors with a high general scholastic average and a B+ average in history. Its activities include monthly meetings and trips to places of historical significance.

OFFICERS: Barbara Crum, Sec.; Charlotte Simmons, Pres.; Luther Fennell, Program Chairman; Kenneth Roberts, Vice-Pres.

Charlotte Simmons, Ruth Denowitz, Johanna Dubs, Joan O'Conner, Sandra White, Beverly Foxwell, Sara Nichols, Barbara Crum. Les Milbourn, Yates Harris, Ken Roberts, Luther Fennell, Jim Davis, Bill Cotten.

FACULTY MEMBERS: Mr. Robinson, Dr. Wroten, Advisor, Dr. Davis, Mr. Les Callette.

Julie Spedden and Barbara Crum
Co-Editors

Evergreen

The production of the Evergreen is a year around undertaking. Each new book is started in the spring after the last installment of the previous book has been sent to the printer. The first deadline for the book is met at the end of the summer. Other deadlines are met as the school year moves along, the final one coming early in March. This last deadline must be met to the hour if the arrival of the completed yearbooks is to be insured before the end of the school year. The co-operative effort of many people with varied talents is required in this extensive undertaking to provide an accurate and memorable record of the school year. Photography plays a key role in this recording of the year's events.

L. T. Short,
Photographer;
Barbara Mosebrook,
Photography Editor;
Les Milbourne;
Photographer.

Dr. John May, *Advisor*

Lute Fennell, *Business Manager*

Joan O'Conner, Winnie Wilson

Mr. Ben Maggs, *Photographic Advisor*

Bob Grier, *Sports Editor*

Chotts Wilkins, Cooky Harbaugh, Susie Dunstan, Carolyn Young, Fayre Ringler.

Co-*Editors:* Paul Murrell, Donna Moore.

Holly Leaf

Ken Roberts, Bill Cotten, Lute Fennell, Dottie Mace, Susie Dunstan.

Chotts Wilkins
Girls' Sports Editor

Mrs. A. L. Fleming, *Advisor*

The Holly Leaf, S.T.C.'s student newspaper, is published bi-monthly. Its pages include a coverage of campus activities as well as feature columns and editorials. Editorials often concern problems important to every student and encourage action on the part of the students. Articles on a variety of subjects supplement the feature attractions of the paper.

Charles Toth, *Circulation Manager;* Noel Farmer, *Make-Up Editor;* Yates Harris, *Business Manager.*

The College Chorus is one of the most active organizations on campus. Membership is open to all students who enjoy singing. Annually, the College Chorus presents two concerts, music for the Candlelighting Service at Christmas and a concert in the spring. On many other occasions, they present programs both on and off campus. This is the only college organization in which college credit may be earned.

OFFICERS: Ruth Cooling, Secy.-Treas.; Joyce Poole, Vice-Pres.; Dr. Jesse Fleming, Director; Ewing Timmons, Pres.; Corky Simpson, Kaye Raymond, Maurice Howard, Accompanists.

College Chorus

TENORS

FIRST SOPRANOS

ALTOS

SECOND
SOPRANOS

BASSES

Sophanes Players

The Sophanes Players is an organization which provides theatre experience for students interested in dramatics and entertainment for the student body. In the fall, the group discusses its needs and plans the program for the year. The program may include the production of a full length play, readings, and cuttings from plays. An effort is made to cover all aspects of the theatre: directing, acting, staging and make-up. Two short plays which were a definite success were presented by this group in November.

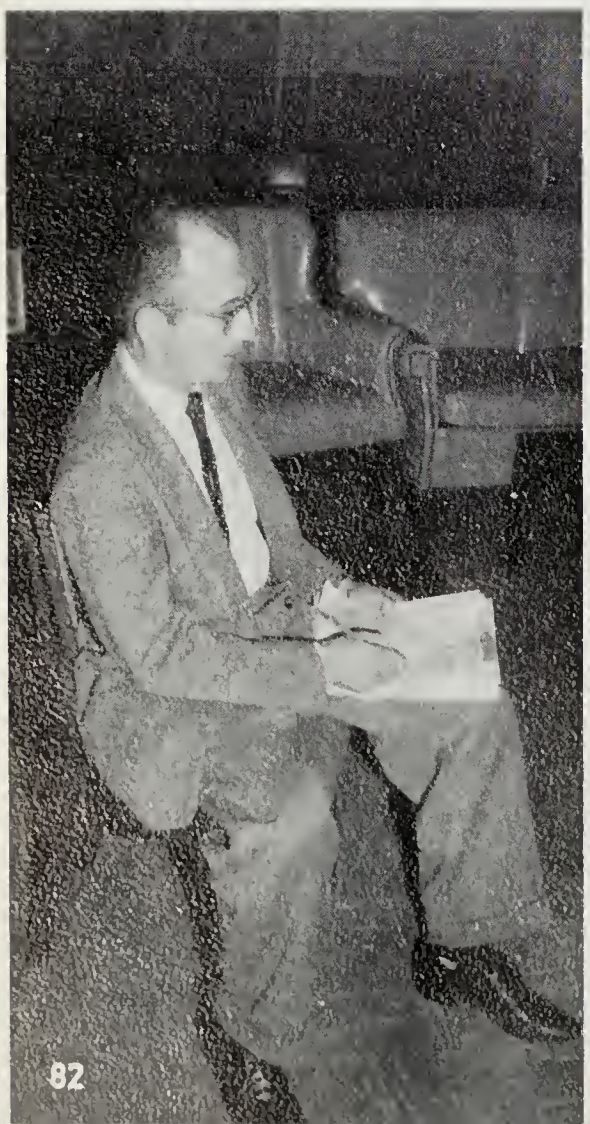

Mr. Burnet, *Advisor*

OFFICERS: Dawn Finley, Secretary; Joyce Poole, Treasurer; Lorraine Shanoski, President; Carol Anderson, Vice-President.

Student National Education Association

OFFICERS: Bill Wheatley, Pres.; Joyce Poole, Treas.; Phyllis Trice, Secy.; Chuck Hurley, Vice-Pres.

Dr. Stevens,
Advisor

The Student National Education Association Chapter is affiliated with the Maryland branch of the Future Teachers of America and the National S.N.E.A. Membership is open to all students majoring in the field of education. The monthly meetings are programmed so as to provide the members with the opportunity of gaining knowledge on facets of teaching beyond the problems of instruction. The annual trip to New York City is one of the highlights of this organization's activities.

Christian Association

Religious life on campus is organized under the Student Christian Association, an interdenominational group composed of interested students. Its Executive Committee is composed of three elected officers and a board member representing each denominational group. The highlights of the C.A.'s programs are the annual Thanksgiving and Easter Assemblies presented in conjunction with the Cultural Affairs Committee.

OFFICERS: Joan Militzer, Secy.-Treas.; Jack Nerlinger, Pres.; Maurice Howard, Vice-Pres.

BOARD MEMBERS: Barbara Mosebrook, Barbara Crum, Sue Ransome, Joyce Poole.

Mr. DiVirgilio, *Advisor.*

Betty Quimby, *Pres. of Canterbury Club.*

NEWMAN CLUB OFFICERS: Yates Harris, Pres.; Marie Militzer, Secy.-Treas.; Linda Dentz, Vice-Pres.; Mike Kerr, Corres. Secy.

WESLEY FOUNDATION OFFICERS: Winnie Wilson, Secy.; Jack Nerlinger, Vice-Pres.; Billye Parks, Pres.

B.S.U. OFFICERS: Corky Simpson, Publicity Chairman; Nancy Solloway, Secy.; Sue Ransome, Vice-Pres.; Maurice Howard, Pres. Absent—Loretta Fitzsimmons, Treas.

Ken Roberts, First Vice-Pres.; Jim Davis, Pres.; Wayne Brittingham.

Advisor, Mr. A. L. Fleming

Circle K Club

Circle K was established on our campus in 1961. It is a service organization for college men affiliated with the Kiwanis Club. Through its projects, members serve both the campus and the community. Membership is open to all male students of good character and good scholastic standing, subject to the by-laws of the organization.

E. Timmons, L. Fennell, W. Brittingham, J. McCrea, B. Cotten, W. Towers, C. Ruark, J. Davis, J. Wilson, P. Murrell, J. Nerlinger, K. Roberts, M. Davis, Y. Harris, L. Milbourne, Treas. Absent: B. Wheatley, Secy., C. Davis.

OFFICERS:

Carroll Henderson, President

L. T. Short, Vice-President

Margie Lomax, Recording Secretary

Bob Grier, Treasurer

Janet Cohee, Corresponding Secy.

Mr. Costello, *Advisor*

Spanish Club

Circulo Quixote, newly organized at S.T.C. this year, is a very active group. Its members include students who are formally studying Spanish and other interested people. The meetings, which are held every two weeks, serve two purposes: One, to act as a workshop to aid those students who are studying Spanish and two, to provide programs designed to acquaint club members with the cultural, social, and political aspects of Hispanic peoples. A highlight of the year's activities was a Christmas Party at which time the Christmas story was portrayed in Spanish.

Bob Price, L. T. Short, Ron Nelson, John Hanson, Ralph Cordrey.

OFFICERS: Jackie Davis, Pres.; Linda Dentz, Vice-Pres.; Barbara Krahn, Secy-Treas.

Barbara Mosebrook, Fire Marshal; Beth Reid, Parl.

Women's Dormitory Association

The Women's Dormitory Association is composed of all resident women students. It is a self-governing body operating under the leadership of its officers and an elected council. An outstanding feature of this year's activities was an open house and talent show held in the fall.

DORM COUNCIL:
B. Pilchard
G. Williams
M. A. Pieper
G. Bradford
E. Jennison
G. Wilson

B. J. Loller
L. Shanoski
B. Quimby
S. Jefferson
N. Rauf

OFFICERS: Jerry Wilson, Vice-Pres.; Maurice Howard, Secy.; Lute Fennell, Pres.; Bill McComb, Treas.

Men's Dormitory Association

The Men's Dormitory Association is composed of all resident men students. Its council of elected officers and appointed proctors provides leadership in the government of dormitory living. Outstanding among the activities of this organization was the year's fall talent show.

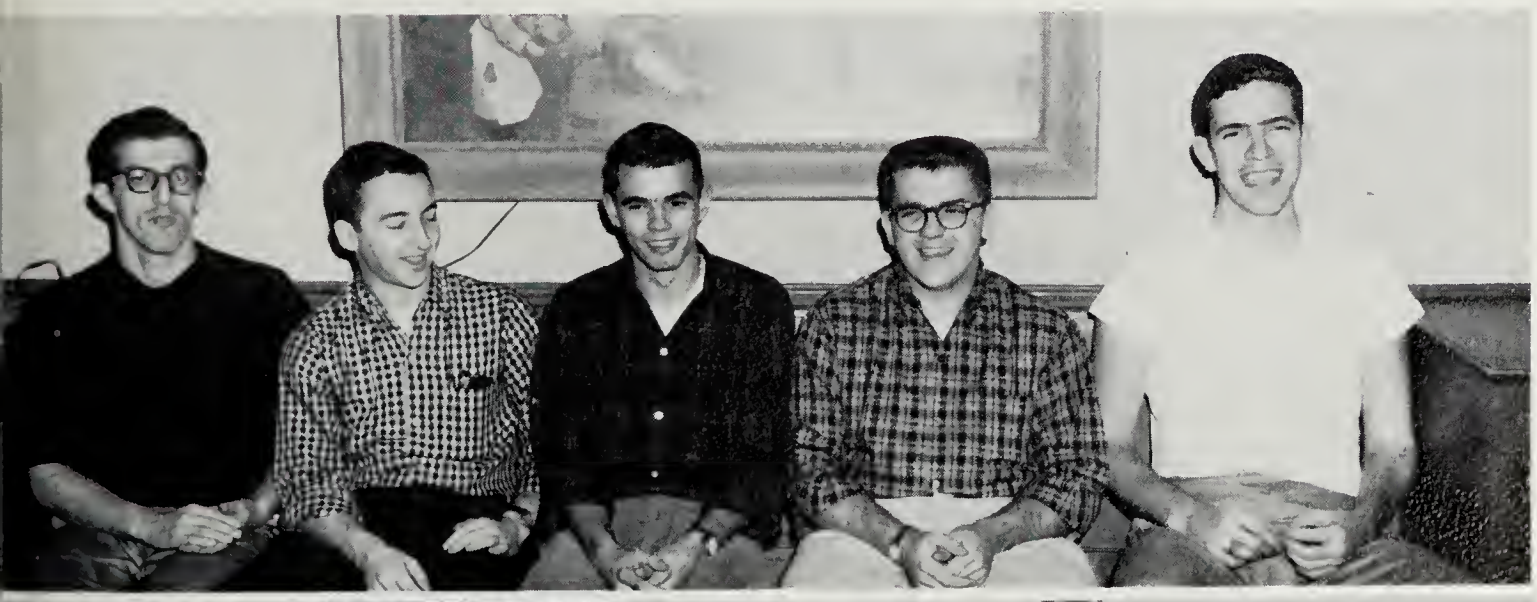

DORM COUNCIL:
L. Milbourne
D. Johnson
T. Blades
J. Davis
B. Cotton

L. T. Short
B. Holmead
B. Ruark
J. Morris
T. Sterling

OFFICERS. Mr. Ben Maggs, Advisor; Jack Morris, Secy.; Ron Brewington, Treas.; Wayne Brittingham, Pres.; Bill Elliott, Vice-Pres.

The Men's Athletic Association, under the Director of Athletics for Men, plans the inter-collegiate and intramural sports program for men. One of the goals of the association this year was the establishment of criteria for selection of the Most Athletic Man.

All full time women students are members of the Women's Athletic Association. The WAA Board, selected by the officers and sponsor, is made up of women students who show a special interest in sports. This group, under the leadership of the Director of Women's Athletics, plans many athletic and recreational activities enjoyed by the entire student body.

OFFICERS: Joyce Poole, Vice-Pres.; Loretta Hudson, Secy.; Beth Reid, Pres.; Sandy Weaver, Treas.; Dr. Alethea Whitney, Advisor.

Campus Life

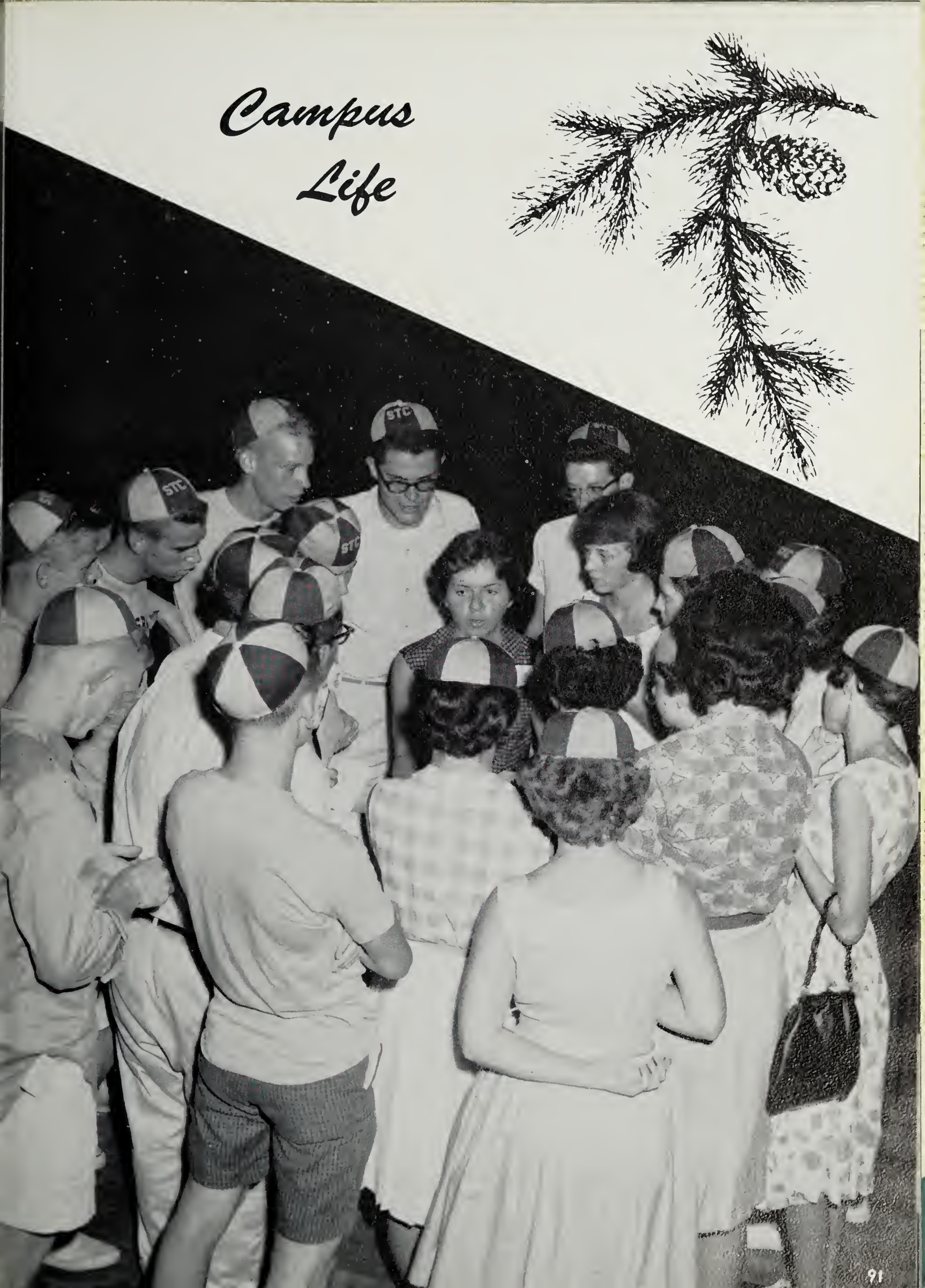

Freshman Week

The first week of college life was a busy and exciting one. Clothes, sports equipment, furniture, radios, record players, and mementos of high school were moved into new living quarters, new friendships were made, and a new way of life begun.

Bright and early Monday morning, the first day after arrival, the freshmen were introduced to one of the major phases of college as they took tests and tests and more tests.

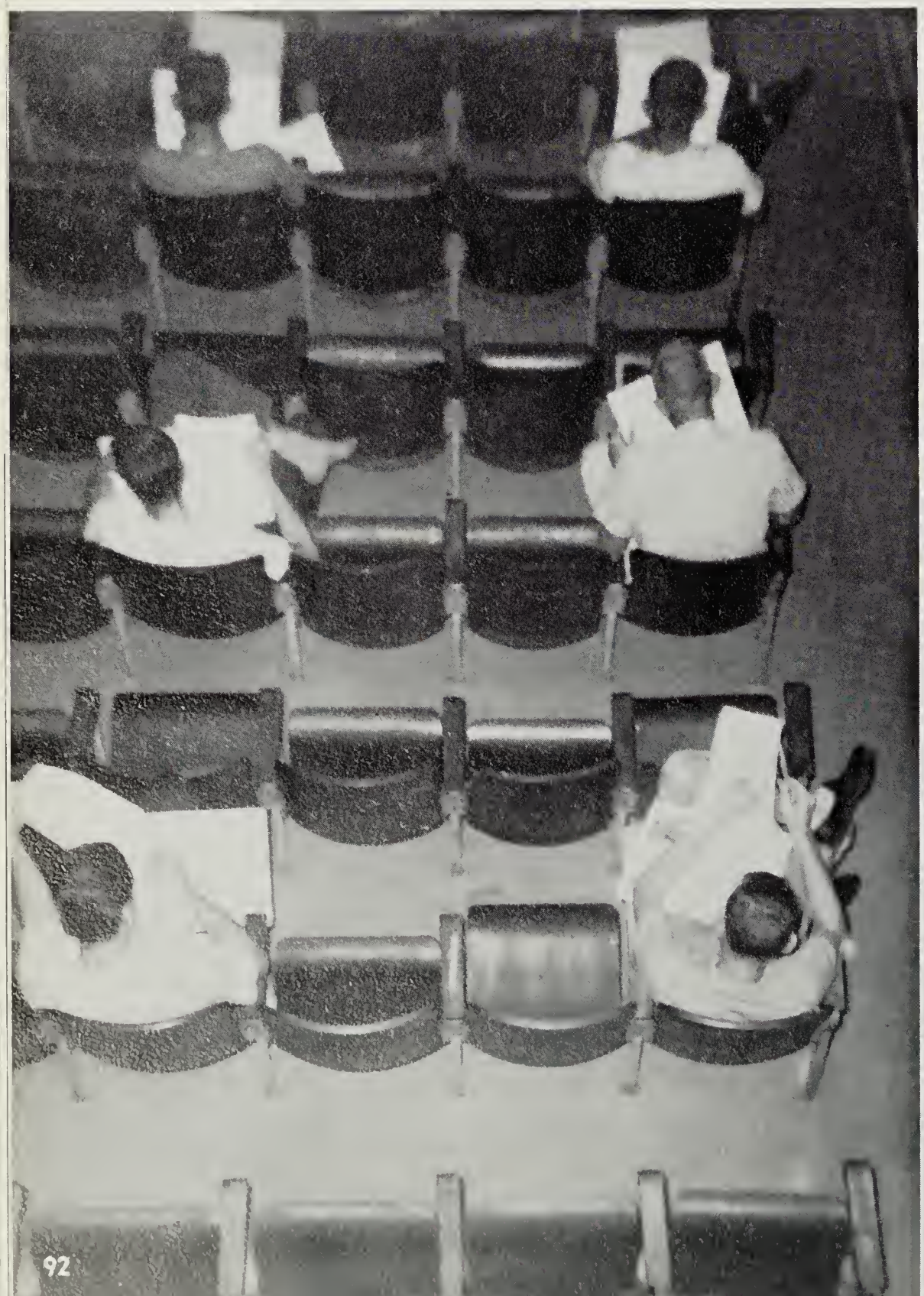

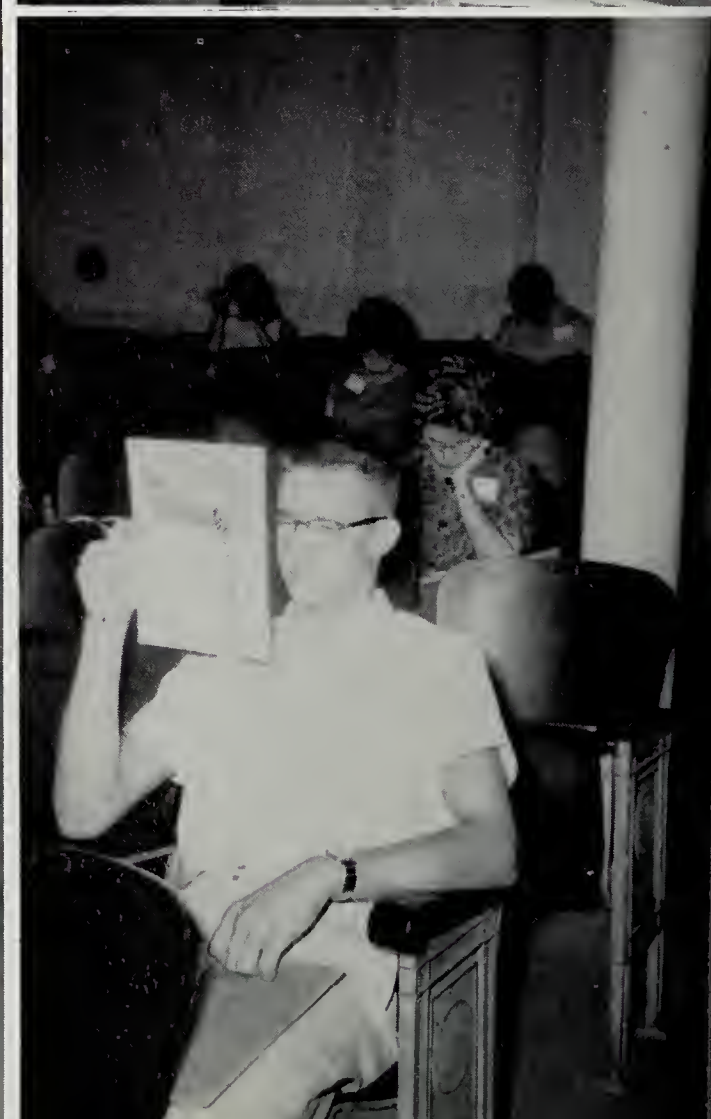

Square Dancing

Games Party

Another phase of college life was introduced to the freshmen through the numerous social and recreational activities attended during the week. There were the games party, square dancing, the swimming party, the picnic, mixer, and the informal campus tours. Each member of the Freshman Class became better acquainted with his own classmates and STC's campus.

Informal Mixer

Lines Lines and More Lines

There were many waiting lines as students registered and bought books.

Freshman Week ended Sunday with a buffet dinner for Freshmen, their parents, and faculty members. Tours of the campus were taken after dinner.

Receptions

The first formal activities of the school year were the President's receptions for the Freshmen, Sophomore, Junior, and Senior Classes.

Night Spots

Greenwich Village

WDA Open House

The Women's Dorm held open house on October 17. A well-organized guide service led guests on a tour through Greenwich Village and Oriental Gardens, by a fashion show and a live book review, as well as to several night clubs and far away places. The amazing transformation of dormitory rooms from their everyday appearance served to make open house this year better than ever before.

Story Book Land

Far Away Places

Girls' Quintet

Comedy skit—Jim Bennett, Bill Holmead

Men's Chorus Line

Talent Show

Following open house, entertainment was provided for the guests with a talent show. All of the performers were students of STC. Some of the acts were a Comedy Skit, "Among My Souvenirs," sung by a Girls' Quintet, the "Can-Can," done by the Men's Chorus Line, and the finale, "Goody-Goody," led by Cookie Dobos.

Cookie Dobos, with the musical backing of the Shore Notes, led the grand finale.

Fall Convocation

Three convocations are held annually: in the fall, mid-winter, and spring. At these times, the faculty in academic attire and the students join to hear speakers of high reputation. The planning of these programs is carried on by the Cultural Affairs Committee. The seventh annual fall convocation was held on October 3. Dr. Thomas G. Pullen, Jr., State Superintendent of Schools of Maryland, was the guest speaker. Highlights of Dr. Pullen's address were a discussion of quality education and who is responsible for it, and his meaning of an "intelligent person."

DR. THOMAS G. PULLEN, JR.

REVEREND DAVID REES

Thanksgiving Assembly

The Thanksgiving Assembly was presented for the student body and faculty by the Christian Association on November 21. The guest speaker was the Reverend David Rees of Catonsville Presbyterian Church whose message, "In Everything—Giving Thanks," was enlightening to all. Music was provided by the College Chorus under the direction of Dr. Jessie L. Fleming. The Reverend Wendell Gross, of Immanuel Church in Salisbury, pronounced the invocation.

Men's Talent Show

Guests were welcomed to the STC Room by a doorman hired especially for the occasion. Inside the crowd was delighted by the excellent service of the waiters, the cozy atmosphere, and a superb floor show. Spotlighted in the show were the "Shore Notes," the "Liberace Brothers," and a variety of singers.

Doorman

LIBERACE BROTHERS

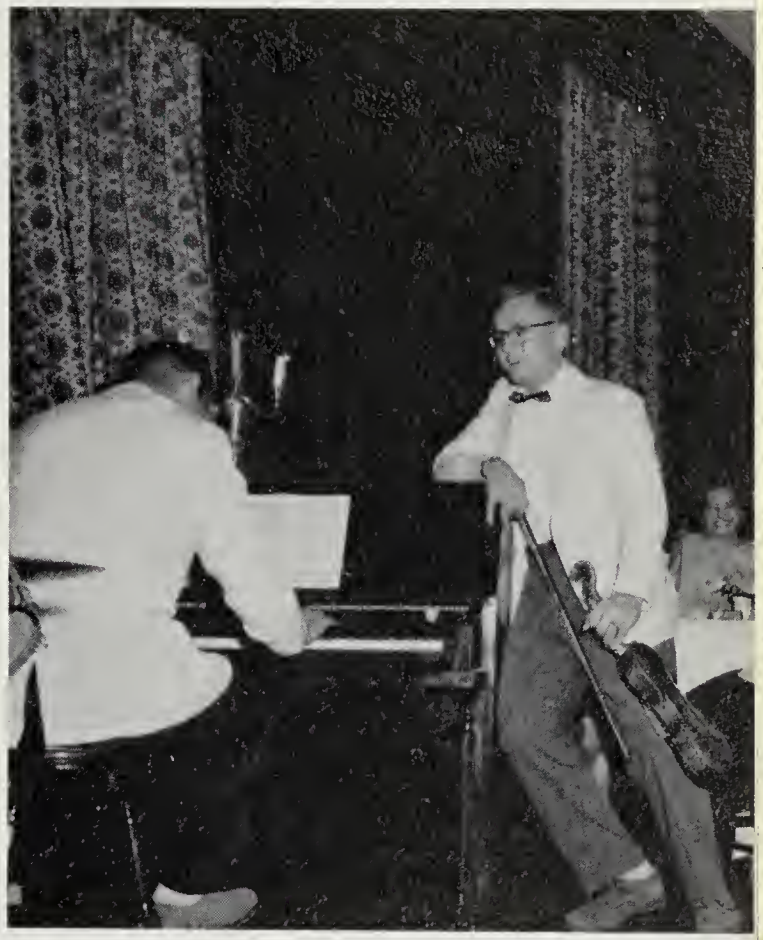

STAFF

Mr. Burnet,
Director

Bob Greer,
Electrician

Joann Flater,
Props

Dawn Finley,
Stage Manager, Scripts

Lorraine Shanoski,
House Manager

Marriage Proposal

Marriage Proposal, a nineteenth century Russian farce, was made up of a series of loud and passionate arguments between a couple about to become engaged. These parts were played by Kathleen Jaques and Charles Toth. The raging father was portrayed by Paul Hull.

Abstraction

Abstraction, a fifteenth century Japanese comedy, involved disputes between a wayward husband and his meddlesome wife. These parts were taken by Ken Kent and Florence K. Droll. Tom Jones played the part of the obedient servant.

Second Annual

Football Classic

Candlelighting

The candle symbolizes Christmas at STC. It has been a traditional part of our college observance of the holiday season for many years. The tradition was begun when Miss Ruth Powell was a part of the administration of the college.

Service

A member of the Welfare Board accepted the gifts donated to the Welfare children by the MDA, WDA, day students, and faculty.

Santa delighted the hearts of both young and old.

Christmas Activities

Christmas time traditions on campus began with the Christmas Dance sponsored by the Senior Class on December 8. This year a red and silver sleigh, backed by snow decked trees, provided a throne for the Queen. The dining room dressed in Christmas finery was the scene of this annual dance. Next came the round of tree trimming. The Christmas tree in front of the Men's Dormitory was decorated on Saturday night and a party inside followed. On Sunday the dormitory students feasted at a special holiday dinner which was followed by caroling and the trimming of trees by the various classes. On December 13 the caroling group was welcomed to the home of Dr. and Mrs. Devilbiss for refreshments. Thursday evening brought to a climax the Christmas tradition with the dinner, candlelighting, chorus concert, and reception. Those with left-over spirit also went caroling early Friday morning.

Children's Choir

Queen Beth

Decorating

Faculty wives graciously served at the Christmas Dance.

Class Tree Trimming

Before

During

During

After

Snack Bar

Dedication of the Gymnasium

Construction of S.T.C.'s new gymnasium began during the early spring of 1960. It was opened to students in September for this academic year. Formal dedication ceremonies were held on January 16, 1962, with the Honorable J. Millard Tawes, Governor of Maryland, giving the dedicatory address.

Governor Tawes President Devilbiss

Dr. Thomas G. Pullen, Jr., State Superintendent of Schools in Maryland, presented the speaker.

The Honorable J. Millard Tawes

The Bennington College Dance Group Recital

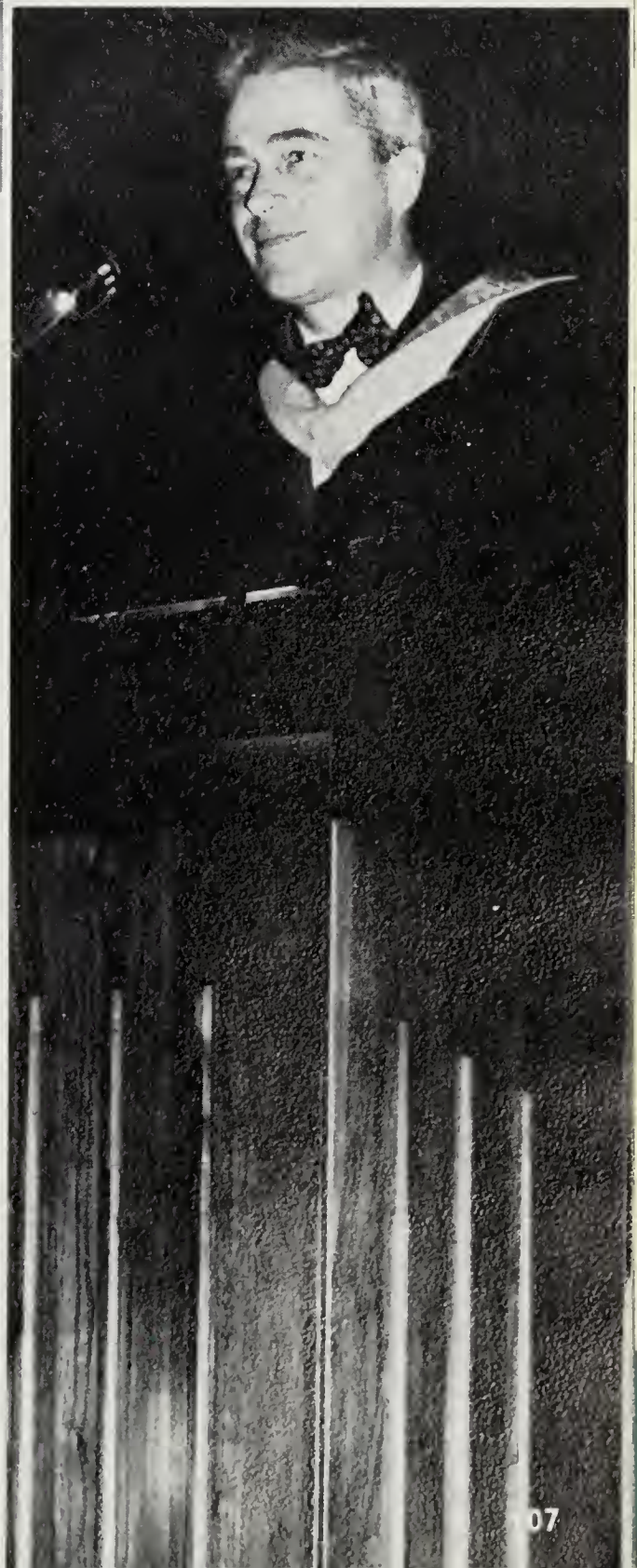

Midwinter Convocation

The Midwinter Convocation was held on February 27, 1962, with Walter Sullivan, Chief Science Writer for the New York Times as guest speaker. Mr. Sullivan's address was entitled "Assault on the Unknown." Following the Convention he spoke informally on his coverage of space research.

Walter Sullivan

Harvest Queen
Bonnie Ewing

Campus

Christmas Queen
Beth Reid

Homecoming Queen
Ruth Cooling

Sweetheart Queen
Barbara Blevins

Queens

Judy Rayne Jerry Wilson

May Queen and Escort

Jackie Davis Carroll Ruark

Duchess and Escort

The series of informal coffee hours included discussions led by both student chairmen and guest speakers. Timely topics including the space flight of Alan Sheppard and a discussion about freedom riders were part of the series.

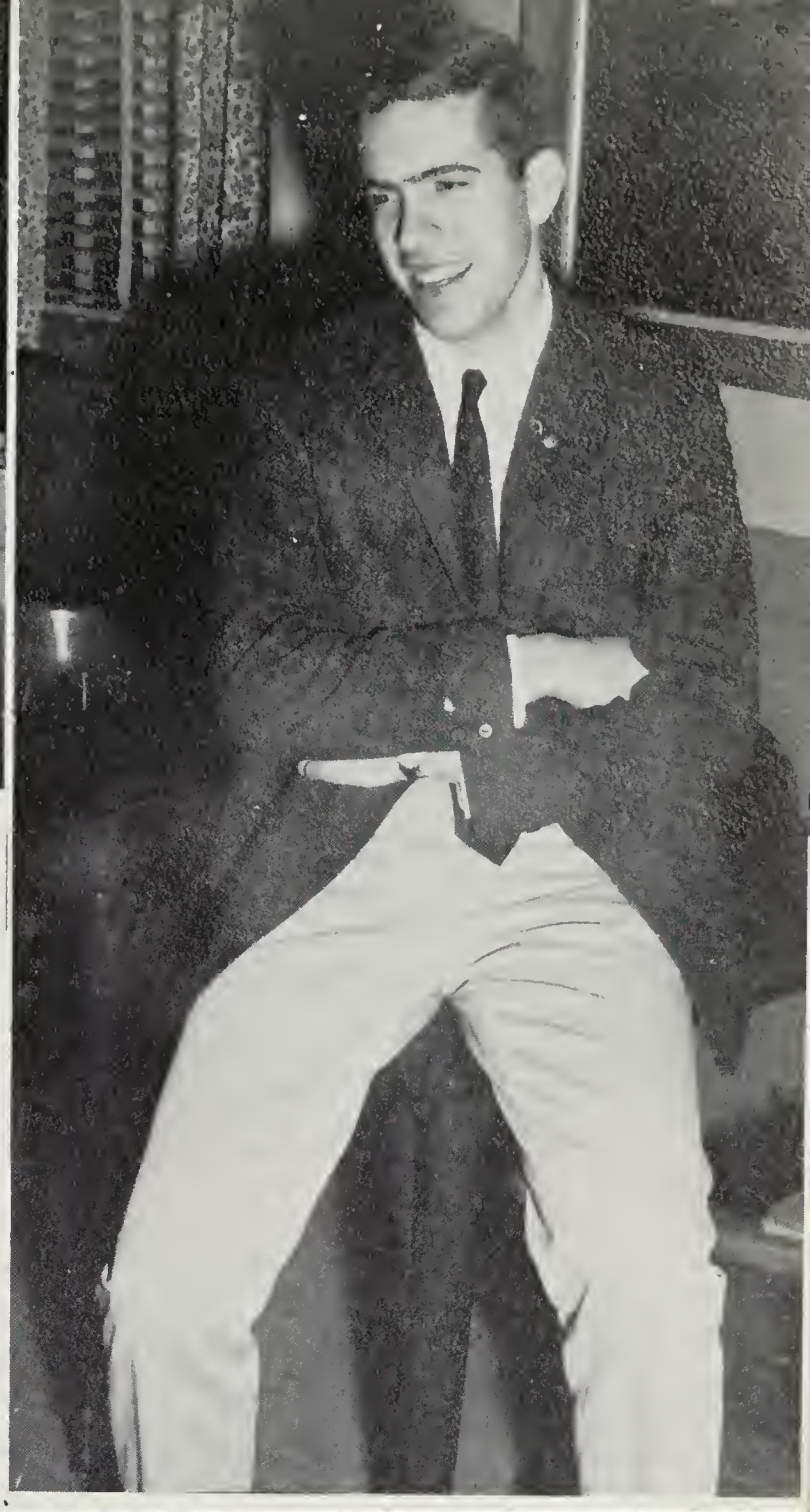

Cultural Affairs Presents

Maurice Howard, Charles Simpson, Kay Raymond, Paula Jones, and Dr. Jessie Fleming gave a piano recital on February 28, 1962.

Dorm

Life

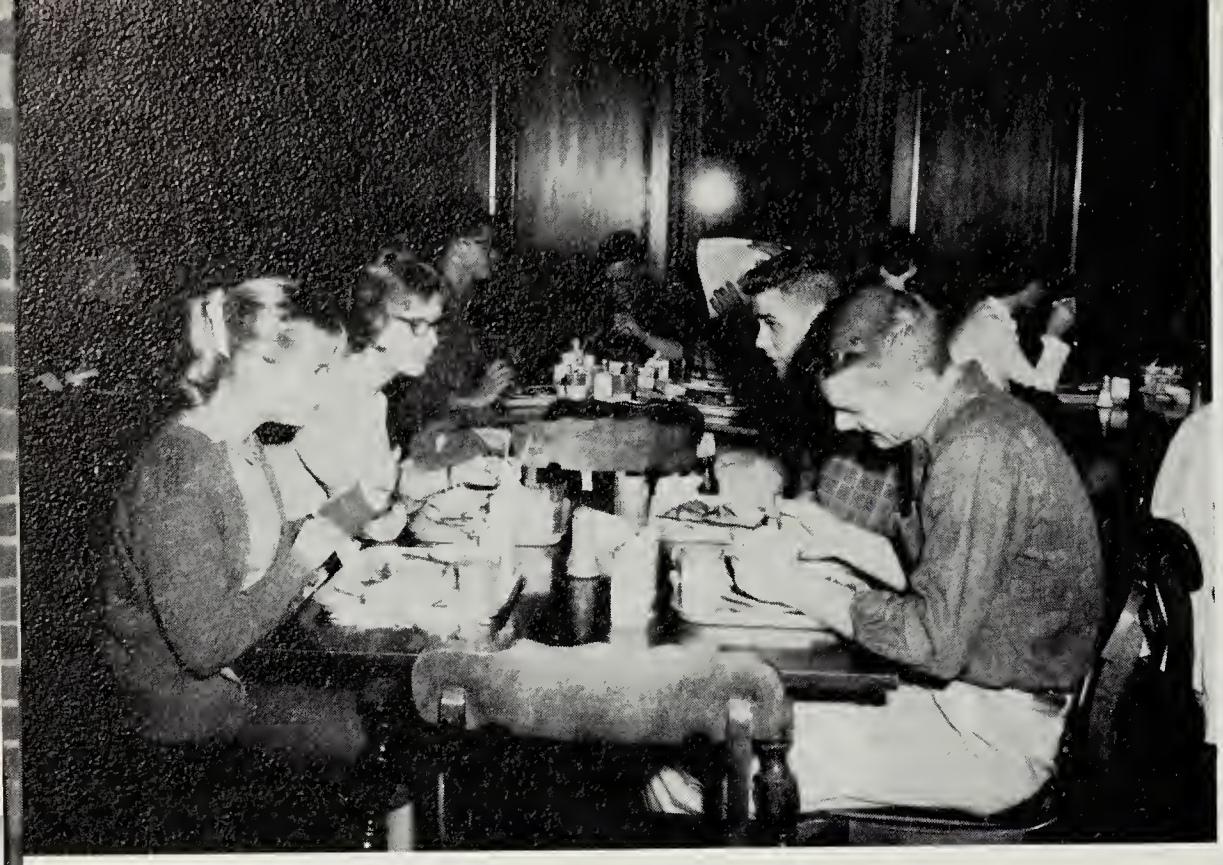

Campus

MAKE ALL
BOOK STORE
will NOT
be open
today

Mobile Studio
PHOTOLITE

Life

Here

CLASSROOM
CRAYONS
SCISSORS
PENCILS
PAPER
42
58
MY
NAME
IS
ZERO

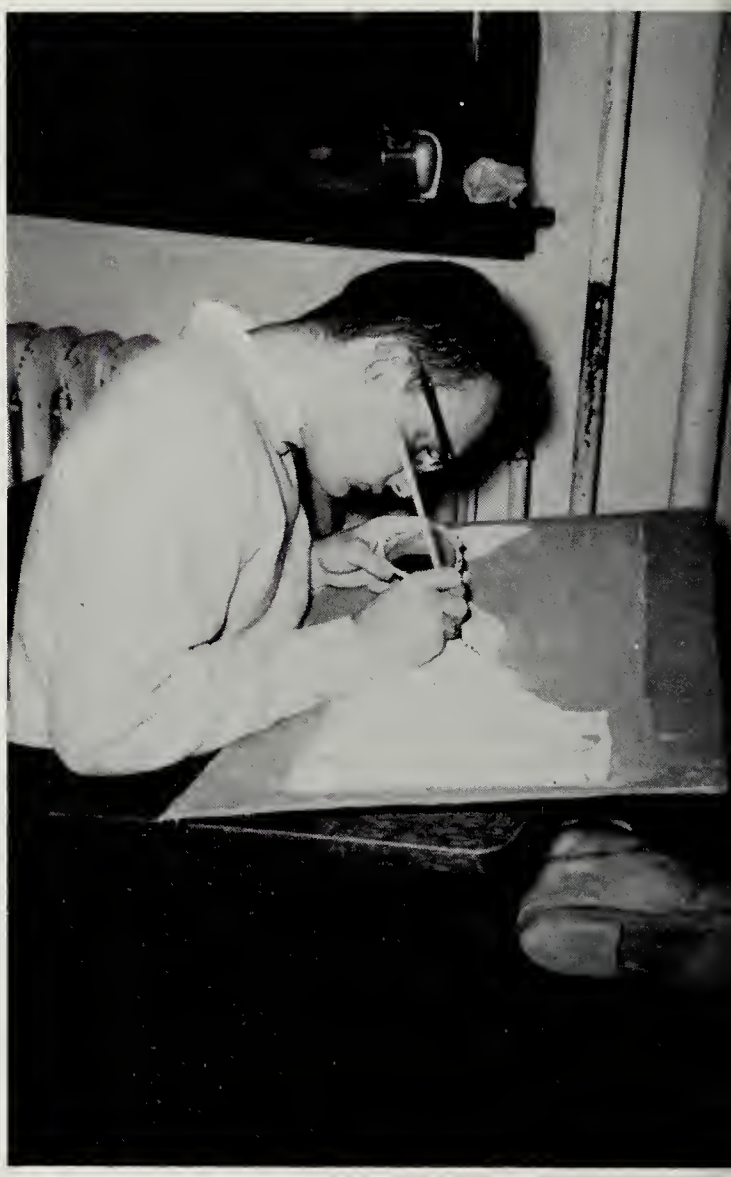

and

There

Athletics

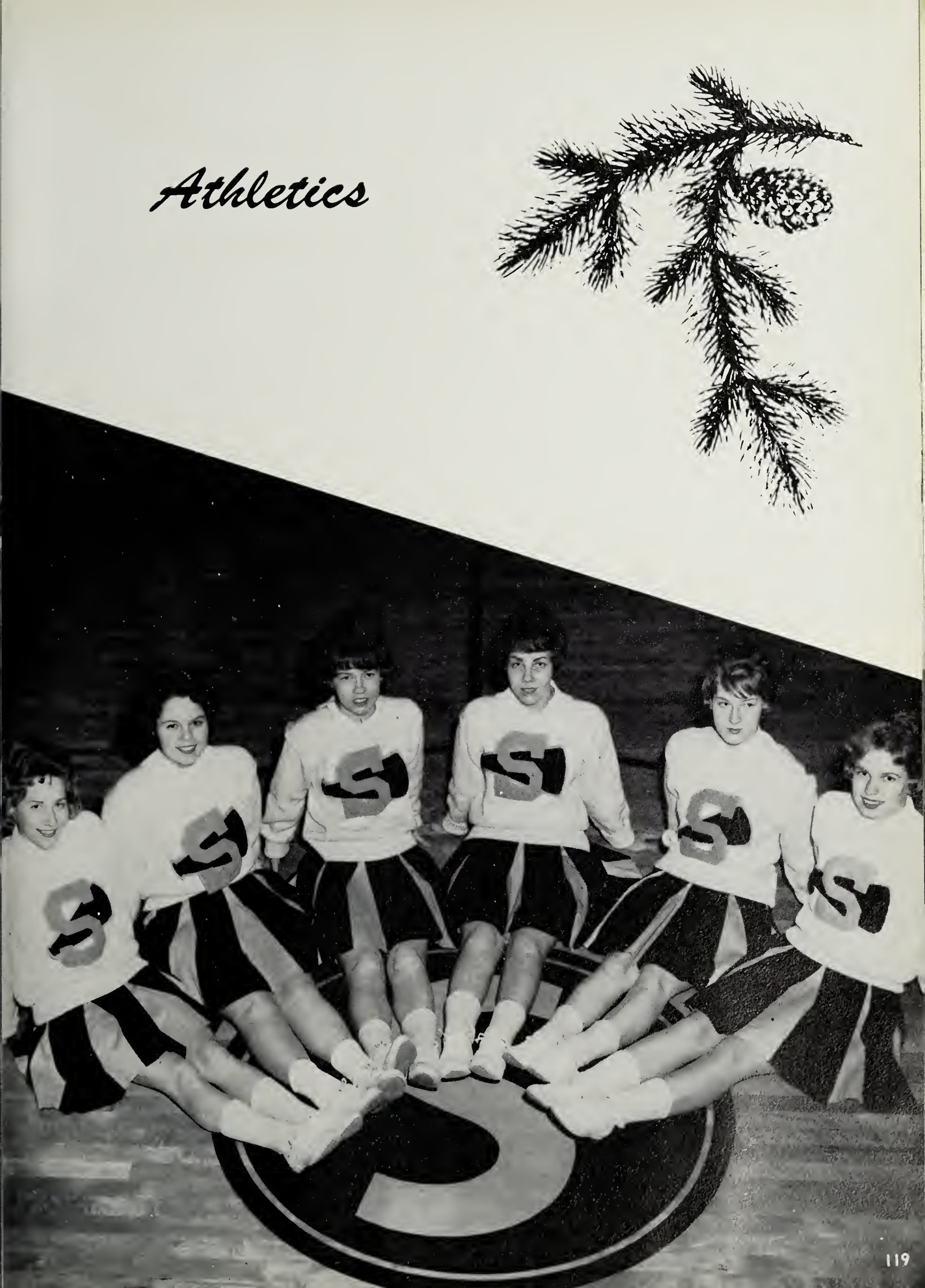

FIRST ROW: Philip Reed, Ed Mitchell, Gary Knapp, Jack Morris, Walter Yurek, Addison Smith, Lou Pompeli. SECOND ROW: Shell Clendaniel, Gary Royer, Sonny Hayman, Howard Smith, James Plutschak, Sam Lord, Bill Jefferson. THIRD ROW: Coach Maggs, Ralph Cordrey, Richard Wilson, Barry Heisler, Jerry Wilson, John Barnes, Jim Hartman, Mike Kerr, Jay McCrea, Harley LeGates.

Soccer

VARSITY—STANDING: B. Reid, M. A. Corbett, B. Quimby, J. Freeman, H. Hanson, K. Romoser. KNEELING: L. Dentz, C. Wells, A. West, L. Fitzsimmons, L. Bell, K. Hudson, L. Shanoski.

Hockey

J.V.'s—J. Murphy, C. Caldwell, J. Townsley, B. Collinson, D. Finley, L. Hall, S. Ransone, F. Vickers, N. Laramore, B. Dean, B. Bryan.

FIRST ROW: Dick Shaner, Richard Britton, Martin Davis, Ed Burton, Chester Davis. SECOND ROW: Barry Heisler, Paul Ward, Sammy Lord, Wayne Towers, Dick Bailey. THIRD ROW: Mike Kerr, manager, Jerry Wilson, Bill Cotten, Noel Farmer, Coach Maggs.

Men's Basket

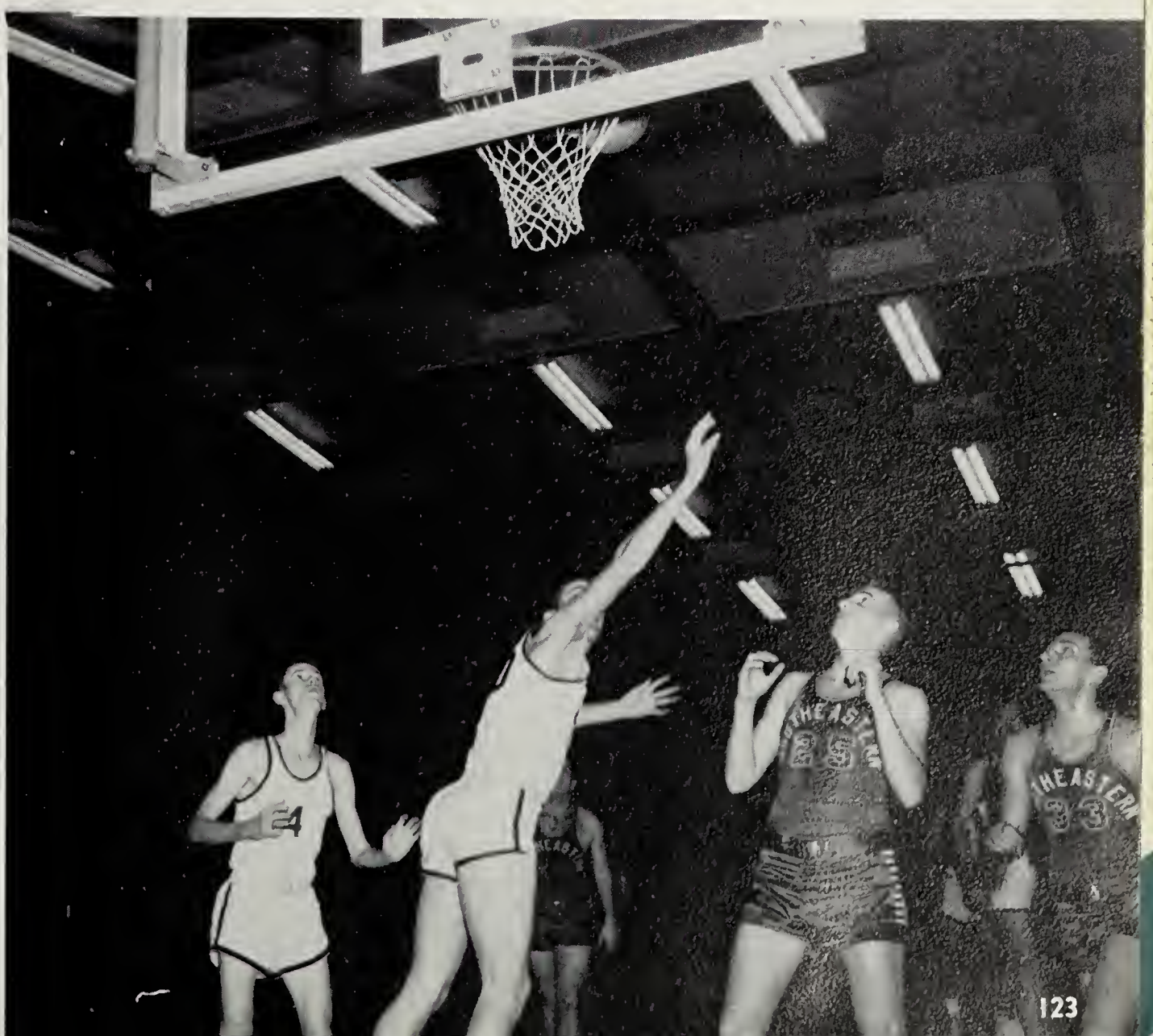

Varsity
Ball

SKYROCKETS—STANDING: Barbara Krahn, Darlene Meredith, Wanda Craft, Carol Arndt. KNEELING: Sandra Weaver, Joan Diepold, Brenda Powell, Donna Hubbard.

Volleyball

TORPEDOES—STANDING: Sue Bowman, Nancy Laramare, Eleanor Jennison, Becky Chambers, Suzanna Bigwood. KNEELING: Lani Hall, Lois Muth, Barbara Spedden, Linda Dentz, not in picture, Sharan Brown.

STANDING: Loretta Fitzsimmons, Barbara Krahn, Bonnie Dean, Carol Arndt, Wanda Craft, Darlene Meredith, Dorsey Christhilf, Beth Reid, Dotty Mace, Dr. Whitney. KNEELING: Sandra Weaver, Jackie Dickerson, Brenda Foxwell, Loretta Hudson, Donna Hubbard, Linda Graef.

Girls' Basketball

Eleanor Stasiewicz, Lee Clendaniel, Kay Hudson, Ruby Quillen, Mary Fahl, Helen Hansen, Betsy Davis, Barbara Chevallier.

Girls' Intramurals

Men's Intramural

Basketball

Fencing

Kenneth Kent
Dawn Finley
Marie Militzer
Barbara Blevins

Donna Schauer
Mr. Burnet
Betty Burbage

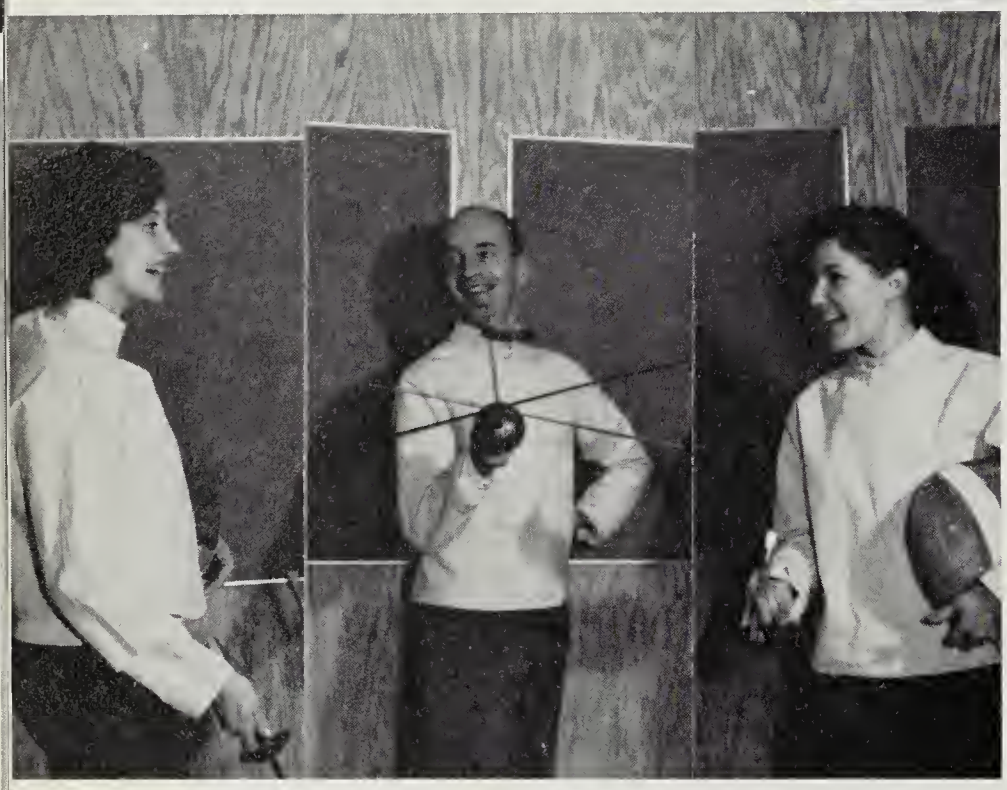

Jumping

Jumping was one sport engaged in by some S.T.C. students this year. This sport takes different forms including cheerleading where the performers get only a short distance off the floor to skydiving enjoyed by Ronnie Tyler, Les Milbourne, and Bob Sinagra.

Sharon Brown
Lucy Jenkins
Margie Lomax
Chotts Wilkins
Sherry McFadden
Lois Muth

Addison Smith

Cheerleaders

Gymnastic Activities

Neil LeCompte

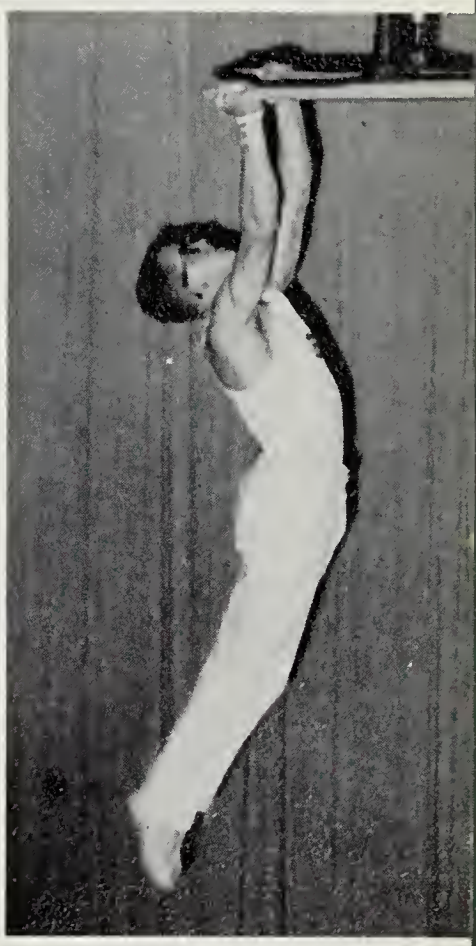

Les Milbourne

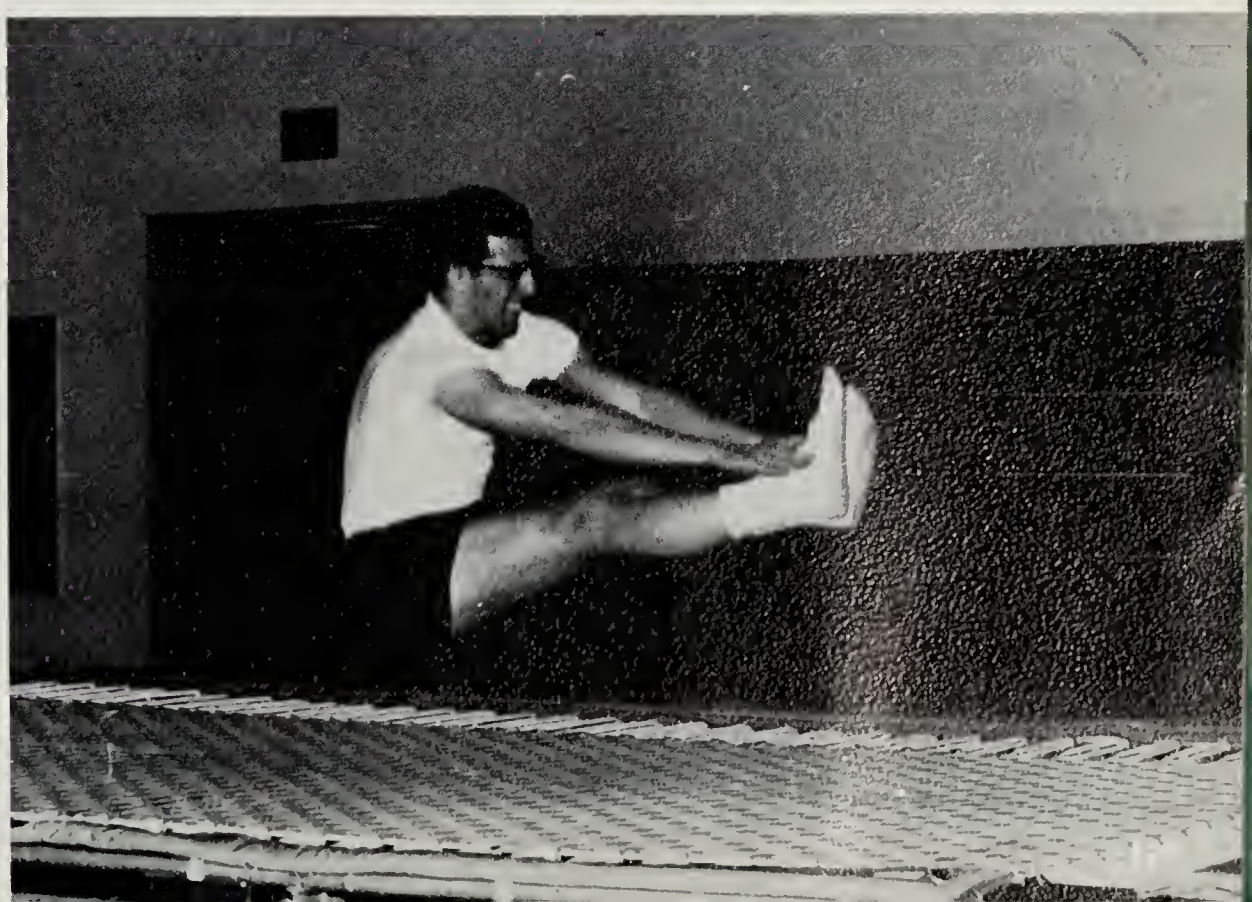

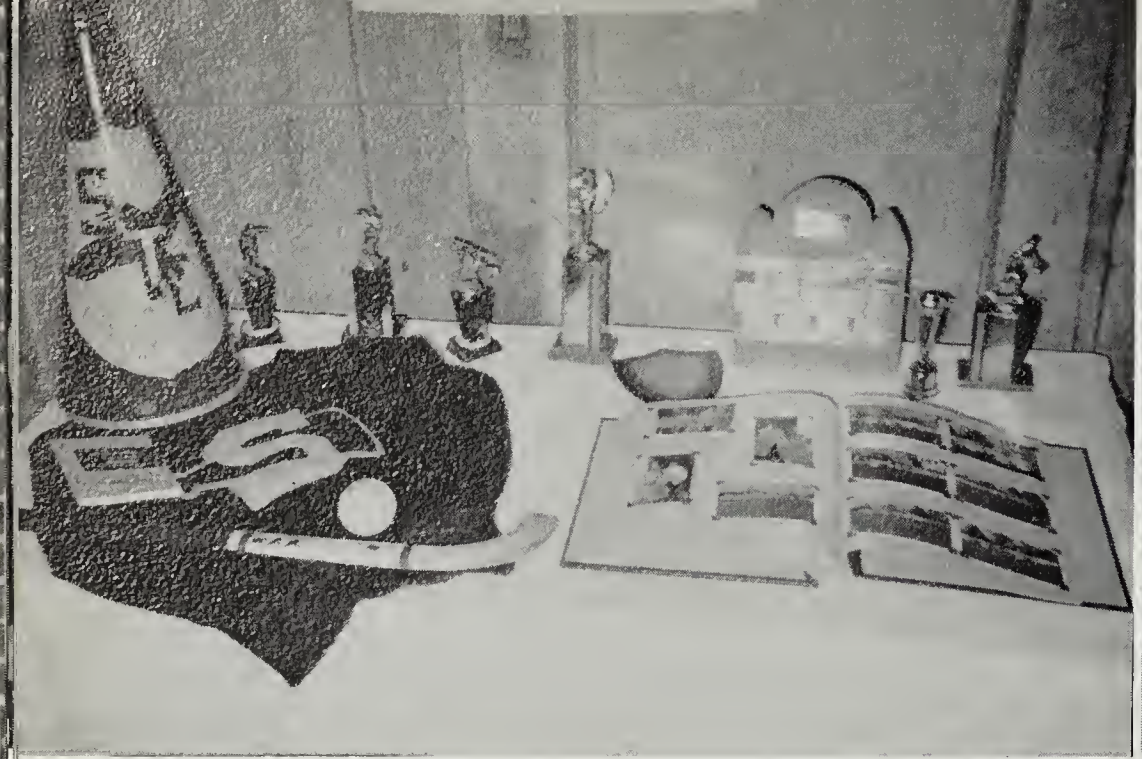

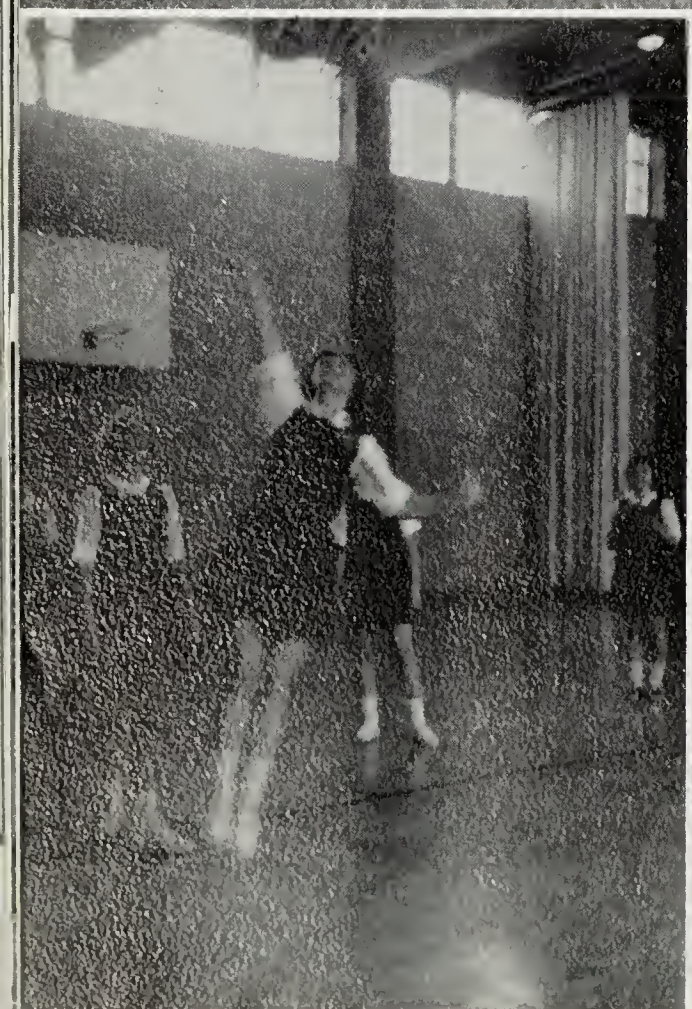

Campus Leaders

MR. and MISS S.T.C.
James Davis
Brenda Foxwell

Barbara
Mosebrook

Who's Who Among Students in American Colleges and Universities

A limited number of Seniors are nominated for the coveted Who's Who Award each year by the Dean of Students, the Counselor for Women, and a committee of students from the Junior Class. In making their selections, the student's scholarship, participation and leadership in academic and extracurricular activities, citizenship and service to the school, and promise of future success are considered. Nominations are made for this honor from approximately 750 colleges and universities.

Paul
Murrell

Julie
Spedden

Barbara
Crum

James
Davis

Luther
Fennell

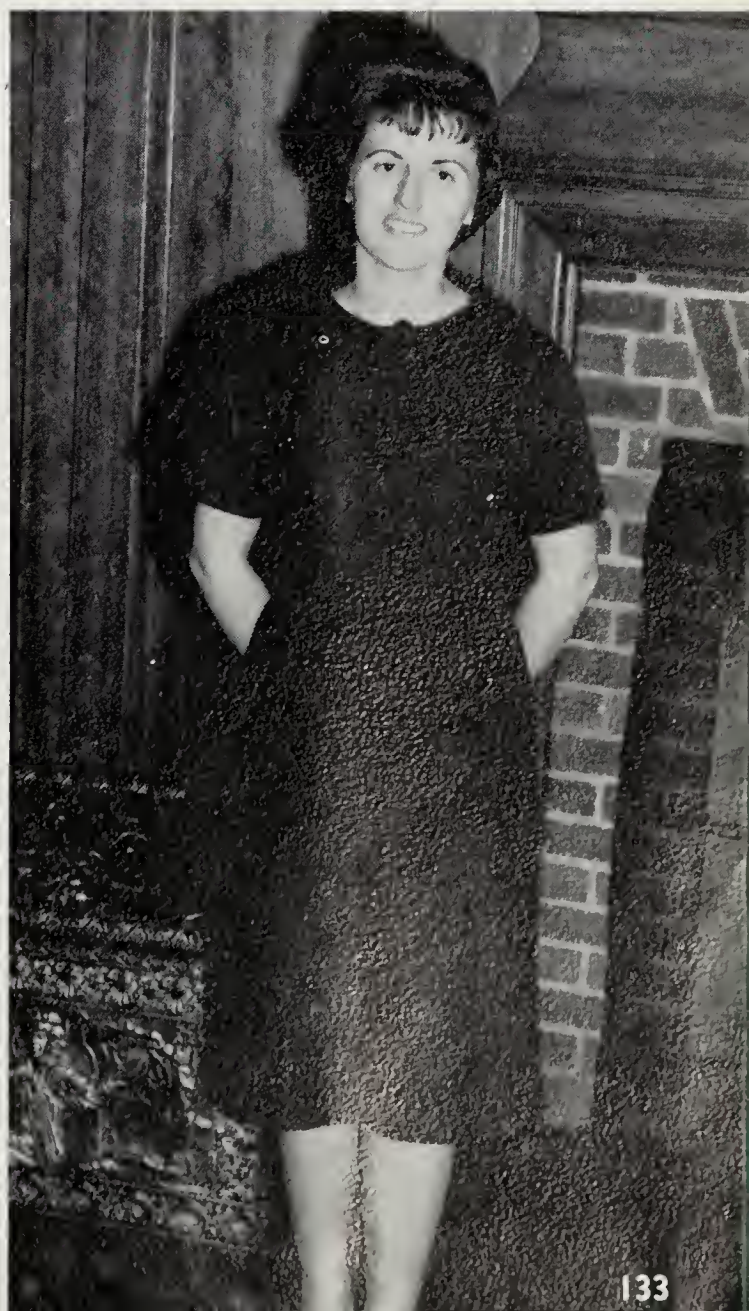

Brenda
Foxwell

Most Athletic Man

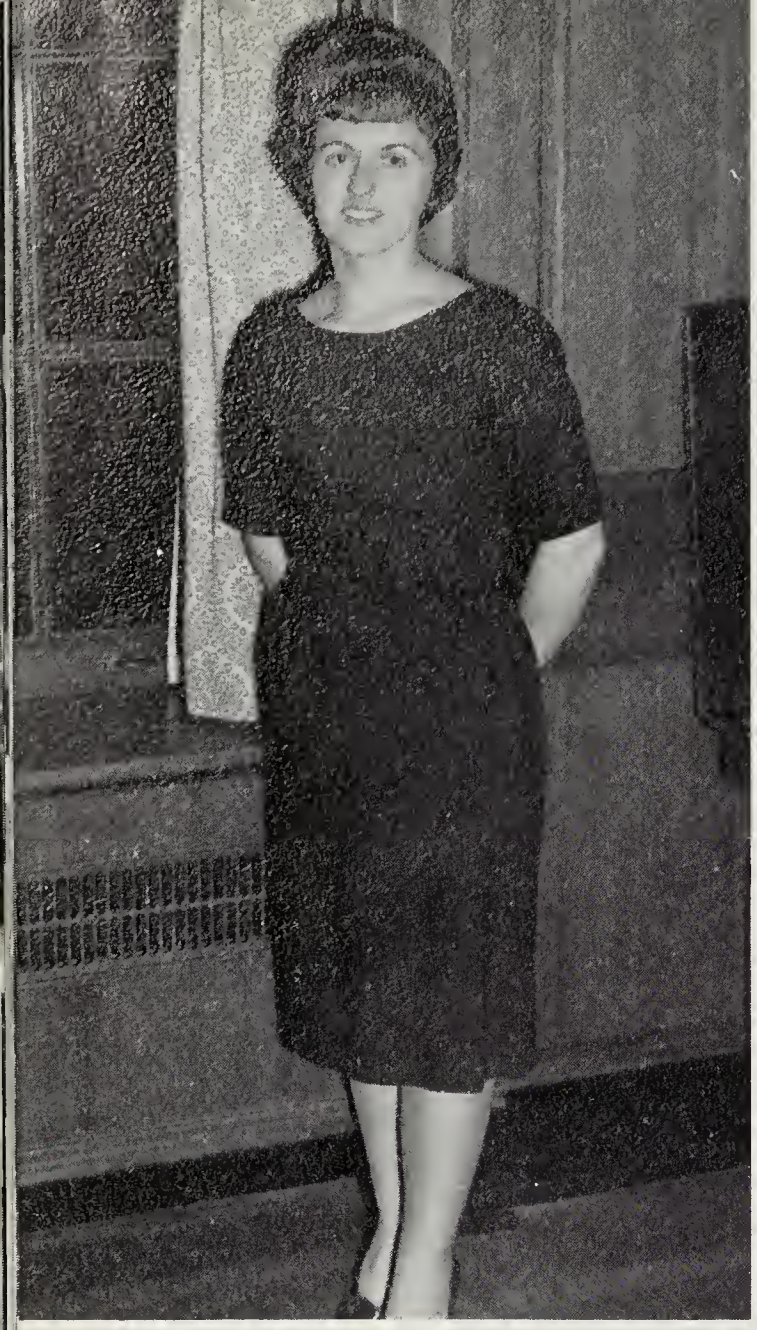

Brenda Foxwell

Jerry Wilson

Most Athletic Woman

Elinor Jennison, Second Award

Achievement Key

The Achievement Key is awarded to not more than five percent of the student body on the basis of scholarship and leadership. Freshmen may earn the award with a 3.25 average for one semester. Upperclassmen must earn a 3.25 average for each of two preceding semesters. For those students who win this honor a second and third year, rubies are added to the pin. The addition of a diamond signifies the rare achievement of meriting the award for four years.

Billye Parks, *First Award*

Leslie Milbourne, *First Award*

Mrs. Naomi Era also received the first award.
A picture of Mrs. Era was not available.

Sara Nichols, *First Award*

Julie Spedden, *First Award*

Date Due

	bd	23 233	

378.975 38,936
Ev
c.1
Evergreen

MARYLAND
COLLECTION

378.975 38,936
Ev
c.1

Evergreen
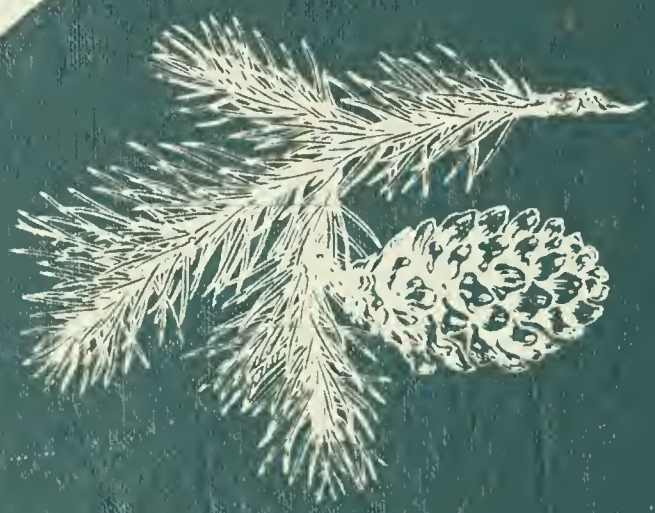
MARYLAND
COLLECTION